

GREENVILLE CO. S.C.  
JUL 13 12 59 PM '81  
DONNIE S. TANKERSLEY  
R.M.C.

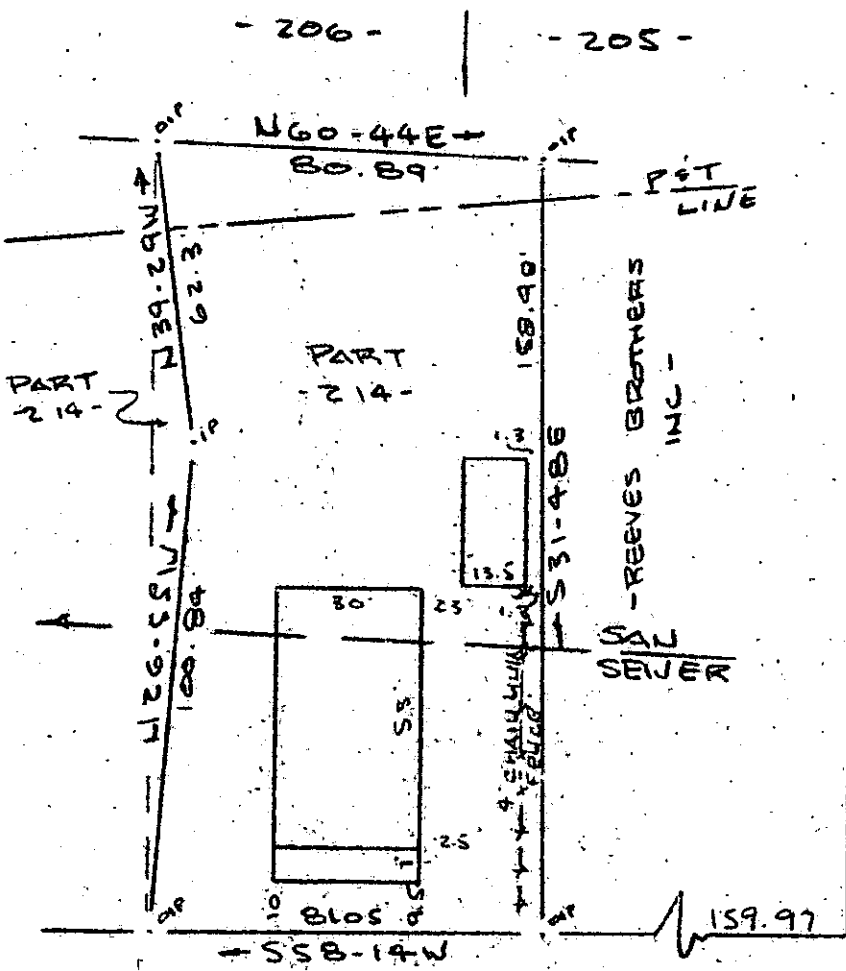

MISSION ST

Note:  
Improvements on  
this lot are not  
in a flood  
hazard area.

JUL 13 1981

PARK STREET  
WATER & SEWER IN ST RW

8-R-98 1021

PROPERTY OF  
PARK STREET ASSOCIATES, A GENERAL PARTNERSHIP  
GREENVILLE, S.C.

SCALE: 1" = 40' 25 MARCH 1981

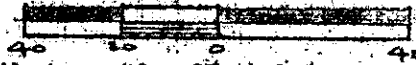

This is to certify that on the 25th day of March, 1981, I surveyed the property shown on this plat, being known as part of lot 214 on plat of HILLS HILL and recorded in the RMC Office, Greenville County, S. C., in Plat Book "KK" at Page 73; and also being known as PROPERTY OF PARK STREET ASSOCIATES, A GENERAL PARTNERSHIP and recorded in Plat Book at Page ; and that the property lines, walls and buildings are as shown hereon, and that the walls and buildings located on said lot do not encroach or project on adjacent street or property, and that no adjacent walls or buildings encroach or project on said premises, and no power lines cross this property except as shown hereon.

*R. E. Bruce*  
R. E. Bruce, P.E. 1952

CAROLINA SURVEYING CO.  
112 Manly St.  
Greenville, S. C.

10918172 8 00X 24781801