

WHITE HORSE RD.

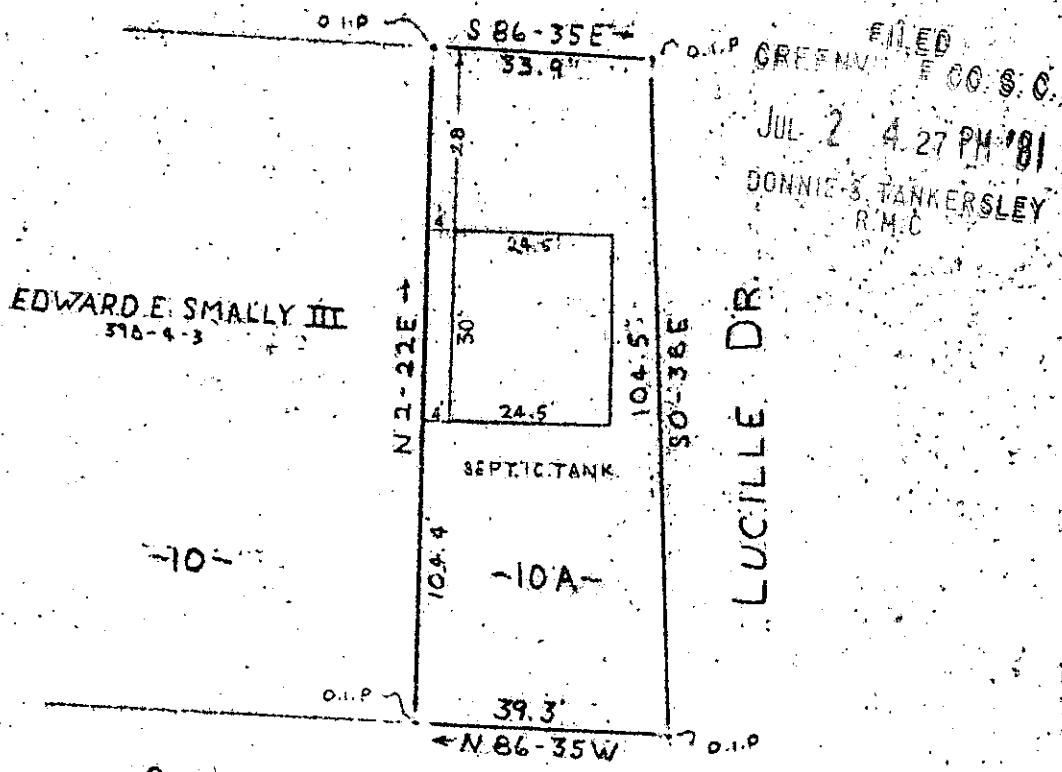

FILED
 GREENVILLE CO. S.C.
 JUL 2 4 27 PM '81
 DONNIE S. TANKERSLEY
 R.M.C.



Note: Improvements on this lot are not in a flood hazard area.

SPRING BROOK DR.

PROPERTY OF
 JONAH R. WHITNER & BRENDA L. WHITNER
 GREENVILLE COUNTY, S.C.
 SCALE: 1"=30' 18 JUNE 1981

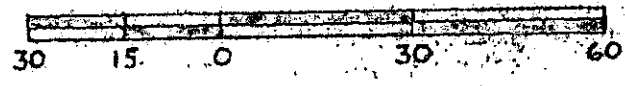

This is to certify that on the 18th day of June, 1981, I surveyed the property shown on this plat, being known as lot 10 - A on plat of PINE CREST FARMS UNIT # 3 - PART OF LOT 2 and recorded in the REC Office Greenville County, S. C. in Deed Book 982 at Page 174 and also being known as PROPERTY OF JONAH R. WHITNER & BRENDA L. WHITNER and recorded in Plat Book at Page ; and that the property lines, walls and buildings are as shown hereon, and that the walls and buildings located on said lot do not encroach or project on adjacent street or property, and that no adjacent walls or buildings encroach or project on said premises, and no power lines cross this property except as shown hereon.

✓ 8-R-86

333

R. B. Bruce

R. B. Bruce, RLS 1952

JUL 2 1981

CAROLINA SURVEYING CO.
 112 Hanly St.
 Greenville, S. C.



300 8 2449180