

FILED  
CO. S. C.  
JUN 26 1 54 PM '81  
DONNIE S. TANKERSLEY  
R.M.C.

This is to certify that on June 16, 1981, I surveyed the property shown on this plat, known as Lot 57 on plat of Terrace Gardens, recorded in the RMC Office of Greenville County in Plat Book 00 on page 85, and that the property lines, walls and buildings are as shown hereon; that the building located on said lot does not encroach or project on adjacent streets or property, and that no adjacent walls or buildings encroach or project on said premises, and that no utility lines cross this property except as shown hereon. This property is not located in a designated flood hazard area.

*James R. Freeland*  
James R. Freeland RLS & PE 4781

JUN 26 1981

8-R-64

35965

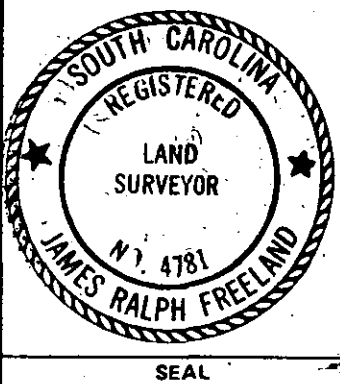
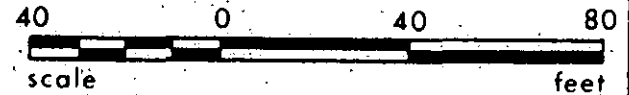
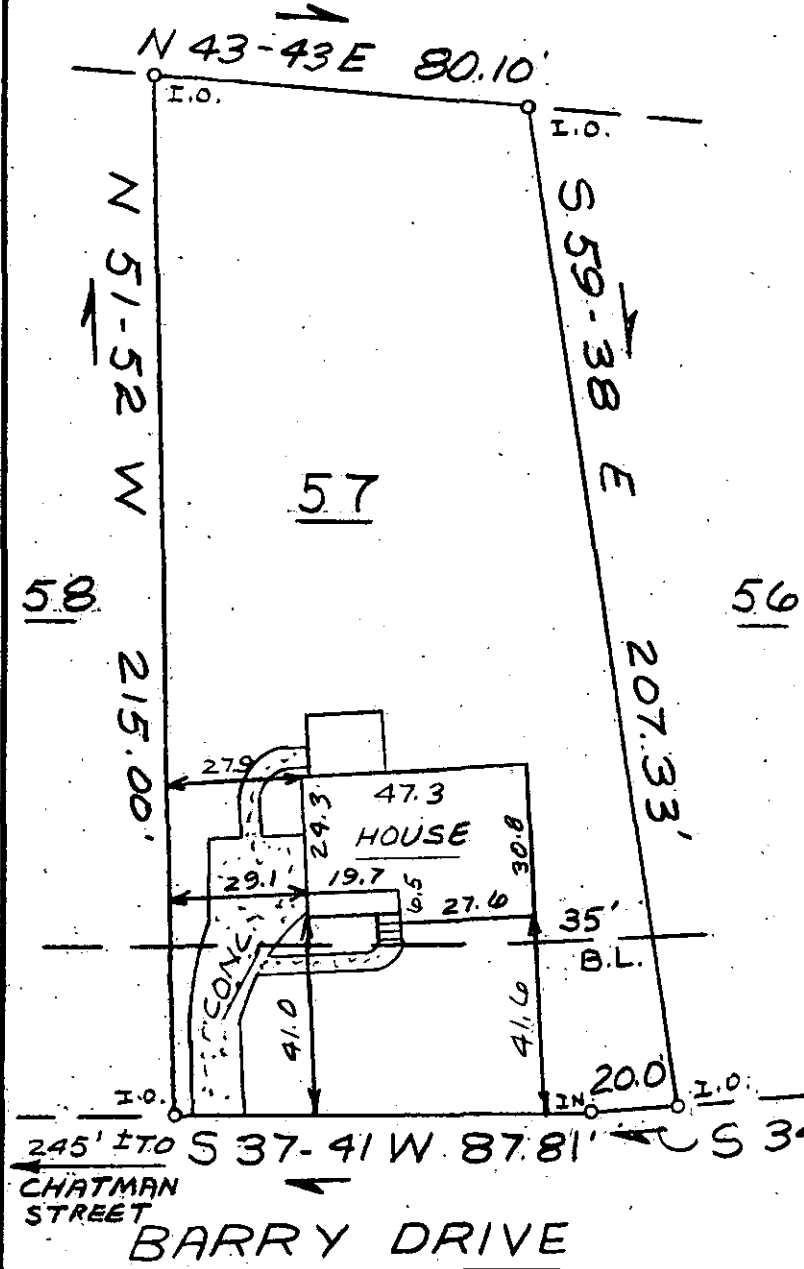

STATE OF SOUTH CAROLINA  
GREENVILLE COUNTY

TERRACE GARDENS  
LOT 57  
PROPERTY OF  
MARY BETH SKITT  
PHILLIP D. SKITT

FREELAND & ASSOCIATES  
Engineers • Land Surveyors

GREENVILLE, S.C.

SURVEY RKP

DRAWN KES

CHECK MLL

SCALE 1" = 40'

DATE 6-16-81

DWG. NO. 6580.00CT