

PLAT: ERNEST B. & HELEN H. KELLOGG BY R.R. SPEARMAN 6-5-1976.

NORBERT L. COLLINS

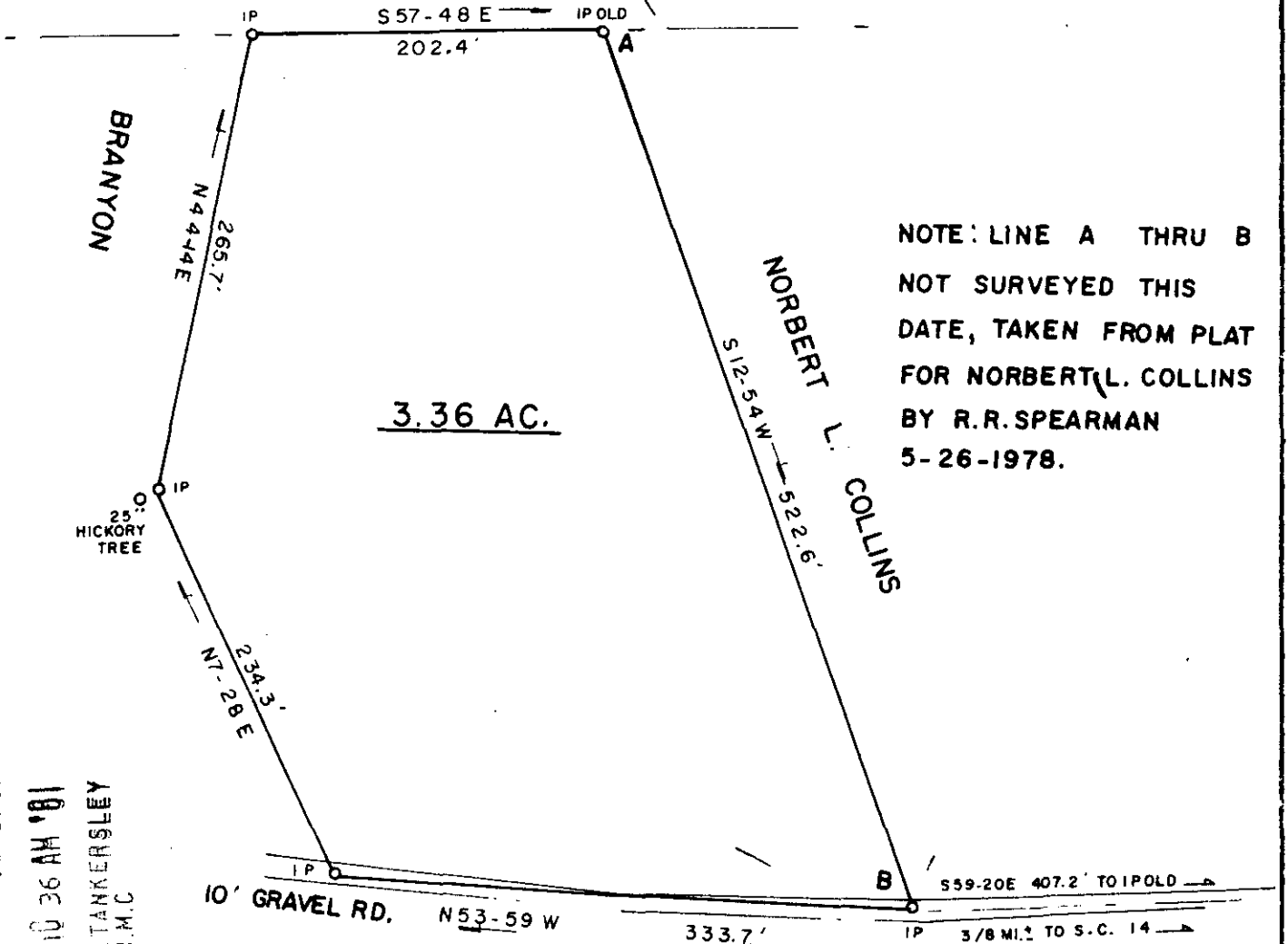

NOTE: LINE A THRU B NOT SURVEYED THIS DATE, TAKEN FROM PLAT FOR NORBERT L. COLLINS BY R.R. SPEARMAN 5-26-1978.

BRANYON

NORBERT L. COLLINS

3.36 AC.

25 HICKORY TREE

10' GRAVEL RD. N 53-59 W

S 59-20 E 407.2' TO IP OLD

IP 3/8 MI. TO S.C. 14

BRANYON

35785

8-R-63

JUN 25 1981

FILED GREENVILLE CO. S.C. JUN 25 10 36 AM '81 DONNIE S. TANKERSLEY R.M.C.

PARTIAL SURVEY FOR:
NORBERT L. COLLINS
 LOCATION
NEAR GOWANSVILLE
 COUNTY
GREENVILLE

ST.-TF S. C.	E//	AREA BY DMD
D/B REF: P.	P/B REF: P.	
scale 100 0 100 200		

DATE: **APRIL 30, 1981**

SURVEYED BY
JAMES V. GREGORY, R.L.S.
 RT. 3 - BOX 237
 CAMPOBELLO, S.C. 29322

James V. Gregory
 REGISTERED LAND SURVEYOR
 REGISTRATION # 6329
 MEMBER S.C. SOCIETY OF REGISTERED LAND SURVEYORS