

MICROFILMED

**BURDETTE STREET**

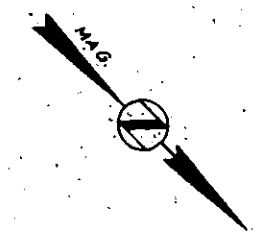
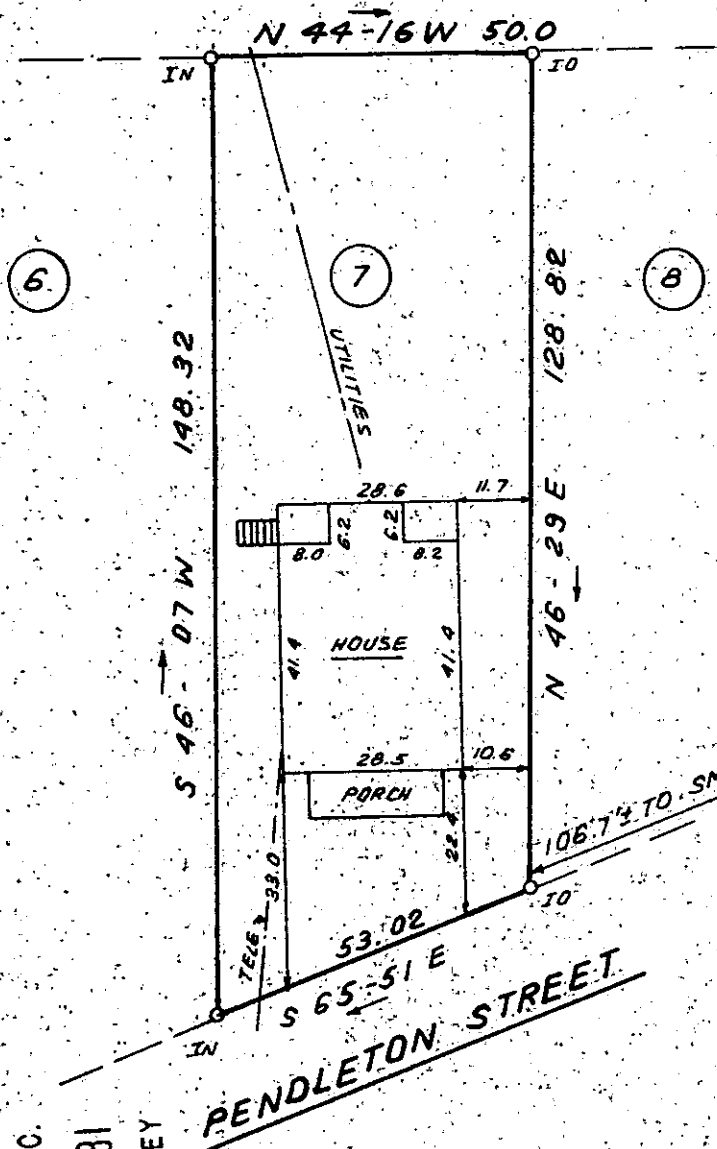

This is to certify that on May 22, 1981, I surveyed the property shown on this plat, known as Lot 7 on plat of Melville Land Co. Subdivision No. 2 Block E, recorded in the RMC Office of Greenville County in Plat Book A on page 97, and that the property lines, walls and buildings are as shown hereon; that the building located on said lot does not encroach or project on adjacent streets or property, and that no adjacent walls or buildings encroach or project on said premises, and that no utility lines cross this property except as shown hereon. This property is not located in a designated flood hazard area.

*James R. Freeland*  
James R. Freeland RLS & PE 4781

35256

8-R-55

FILED  
GREENVILLE COUNTY S.C.  
JUN 19 11 36 AM '81  
E. S. TANKERSLEY  
R.M.C.

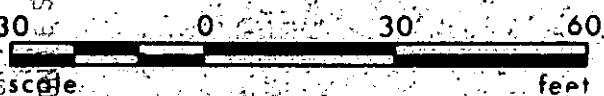

PRINTED AT THE REGISTRY OF DEEDS, GREENVILLE, S.C.



**STATE OF SOUTH CAROLINA  
GREENVILLE COUNTY**

MELVILLE LAND CO.  
SEC. 2, BLOCK E, LOT 7.  
PROPERTY OF  
BETTY R. BRYSON

**FREELAND & ASSOCIATES**  
Engineers • Land Surveyors

GREENVILLE, S.C.

SURVEY	L.T.
DRAWN	B.R.
CHECK	MC
SCALE	1" = 30'
DATE	MAY 22, 81
DWG. NO.	6499