

MICROFILMED

DOT E. CUNNINGHAM

S 56-45 W 180.0

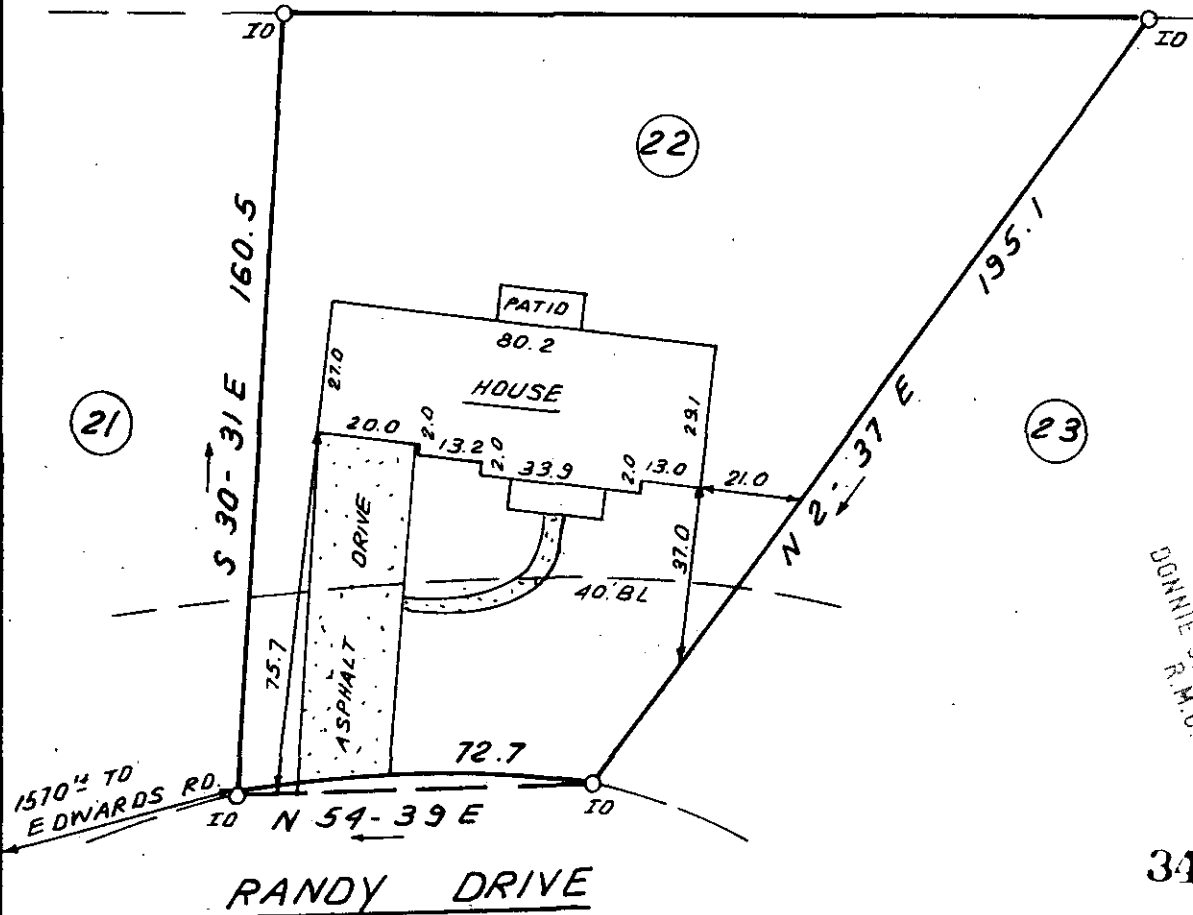

JUN 15 1981

FILED
 GREENVILLE CO. S.C.
 JUN 15 2 57 PM '81
 DONNIE S. TANKERSLEY
 R.M.C.

34757

This is to certify that on June 9, 1981, I surveyed the property shown on this plat, known as Lot 22 on Plat of Edwards Forest, Sec. 2, recorded in the RMC Office of Greenville County in Plat Book RR on Page 21, and that the property lines, walls and buildings are as shown hereon; that the building located on said lot does not encroach or project on adjacent streets or property, and that no adjacent walls or buildings encroach or project on said premises, and that no utility lines cross this property except as shown hereon. This property is not located in a designated flood hazard area.

James R. Freeland
 James R. Freeland RLS & PE 4781

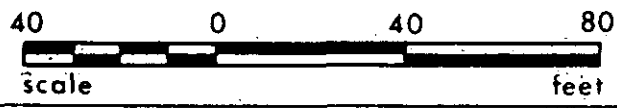

8-R-47

T. 29.2-1-96

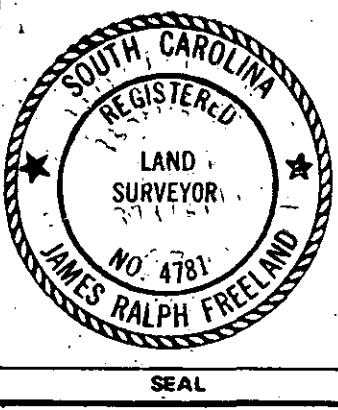

STATE OF SOUTH CAROLINA
 GREENVILLE COUNTY

FREELAND & ASSOCIATES
 Engineers • Land Surveyors
 GREENVILLE, S.C.

EDWARDS FOREST
LOT 22, SEC. 2
 PROPERTY OF
EDWARD J. SANDERS
LYNN C. SANDERS

SURVEY M.C. & JRF
 DRAWN BR
 CHECK MLC
 SCALE 1"=40'
 DATE JUNE 9, 81
 DWG. NO. 6549

300 8 20981 B092W MTR1