

MICROFILMED

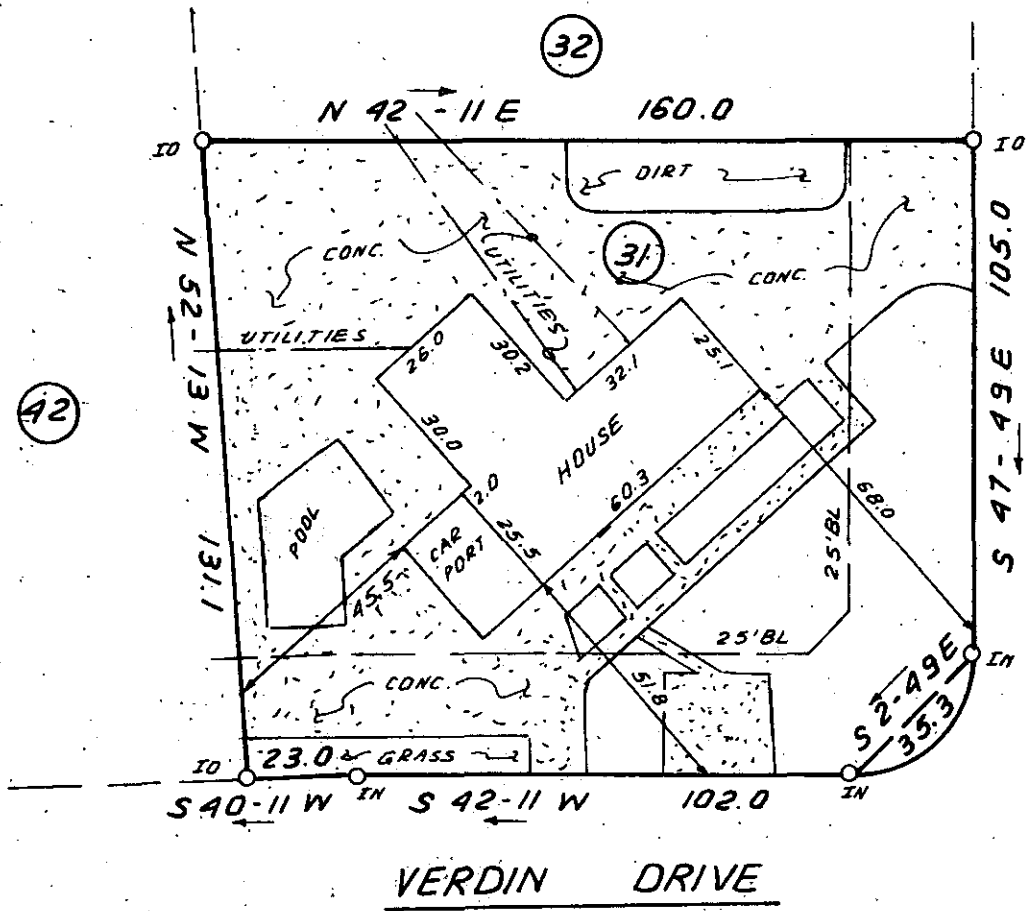

HICKORY LANE

FILED
 GREENVILLE CO. S.C.
 JUN 12 3 31 PM '81
 DONNIE S. TANKERSLEY
 R.M.C.

VERDIN DRIVE

This is to certify that on June 10, 1981, I surveyed the property shown on this plat, known as Lot 31 on Plat of Glendale II, recorded in the RMC Office of Greenville County in Plat Book 000 on Page 55, and that the property lines, walls and buildings are as shown hereon; that the building located on said lot does not encroach or project on adjacent streets or property, and that no adjacent walls or buildings encroach or project on said premises, and that no utility lines cross this property except as shown hereon. This property is not located in a designated flood hazard area.

James R. Freeland
 James R. Freeland RLS & PE 4781

34619

8-R-46 ✓

JUN 12 1981

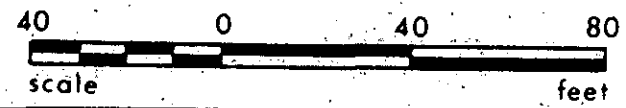

M 4.4-1-31



SEAL

STATE OF SOUTH CAROLINA
GREENVILLE COUNTY

GLENDALE II
LOT 31
PROPERTY OF
EUGENE V. MARTIN
PEGGY ANN MARTIN

FREELAND & ASSOCIATES
 Engineers • Land Surveyors

GREENVILLE, S.C.

SURVEY WBH III & L.C.

DRAWN BR

CHECK MLC

SCALE 1" = 40'

DATE JUNE 10, 81

DWG. NO. 6558

FOR BUREAU INC. 00%