

MICROFILMED

FILED
GREENVILLE CO. S. C.

JUN 12 11 30 AM '81

DONNIE S. TANKERSLEY
R.M.C.

BURDINE DRIVE

Note:
Improvements on this
plat are not in a
flood hazard area.

5079
2 JUN 12 81
706

3.00CI

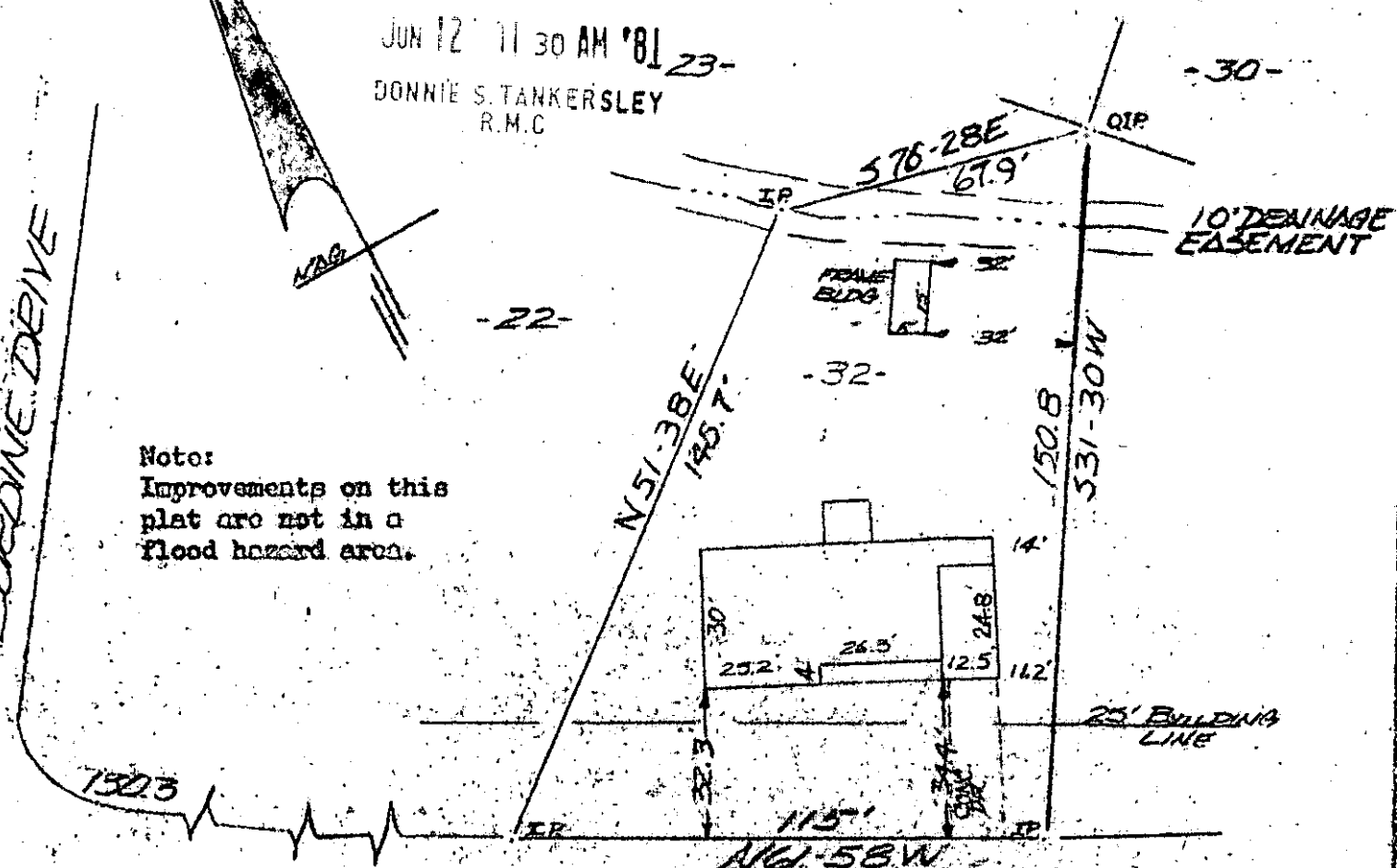

CINDERELLA LANE (CINDELLA LANE)
WATER & SEWER IN ST. RUN

PROPERTY OF
PAUL A. POOLE & BARBARA M. POOLE
NEAR GREENVILLE, S. C.
SCALE 1" = 40' 26 MAY 1981

This is to certify that on the 26th day of May, 1981, I surveyed the property shown on this plat, being known as lot 32 on plat of ENCHANTED FOREST and recorded in the REC Office Greenville County, S. C., in Plat Book "JJJ" at Page 7; and that the property lines, walls and buildings are as shown hereon, and that the walls and buildings located on said lot do not encroach or project on adjacent street or property, and that no adjacent walls or buildings encroach or project on said premises, and no power lines cross this property except as shown hereon.

8-R-43 34615

R. B. Bruco
R. B. Bruco, RLS #1952

JUN 12 1981
CAROLINA SURVEYING CO.
112 Mainly St.
Greenville, S. C.