

MAGNETIC MICROFILMED

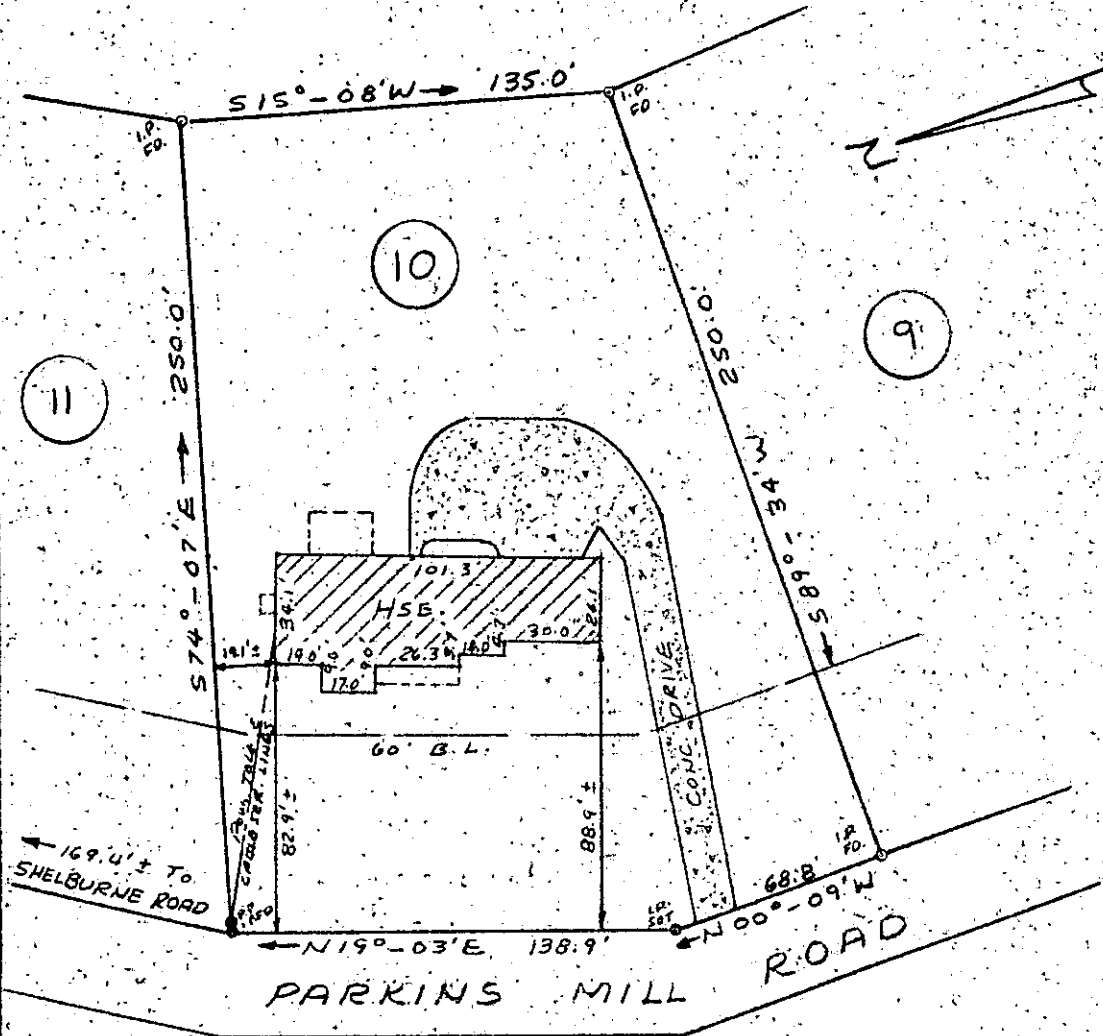

GREENVILLE FILED CO. S. C.
 MAY 28 4 50 PM '81
 DONNE STAMERSLEY
 R.M.C.

33035

MAY 28 1981

PROPERTY OF
CARL B. HARPER, JR.
ANN J. HARPER
GREENVILLE, SOUTH CAROLINA
MAY 27, 1981 SCALE: 1" = 60'

This is to certify that on May 27, 1981, I surveyed the property shown on this plat, known as Lot No. 10 of Plat No. 2, Estate of Tully P. Babb, as shown on a plat recorded in the RMC Office for Greenville County, in Plat Book MM, Page 37, and that the property lines, walls and buildings are as shown hereon, and that the building located on said lot does not project nor encroach on adjacent streets or property, and that no adjacent walls or buildings project nor encroach on said lot, and that no utility lines cross this lot except as may be shown hereon.

NOTE: This property is not located within a flood hazard area.

Survey by: Richard D. Wooten, Jr.
 Greenville, South Carolina

Power lines shown on reference plat no longer exist. Any previously acquired rights of way may still be in effect.

SR-13
 Richard D. Wooten, Jr.
 S. C. R. L. S. No. 4678

300 8 15961801