

MICROFILMED

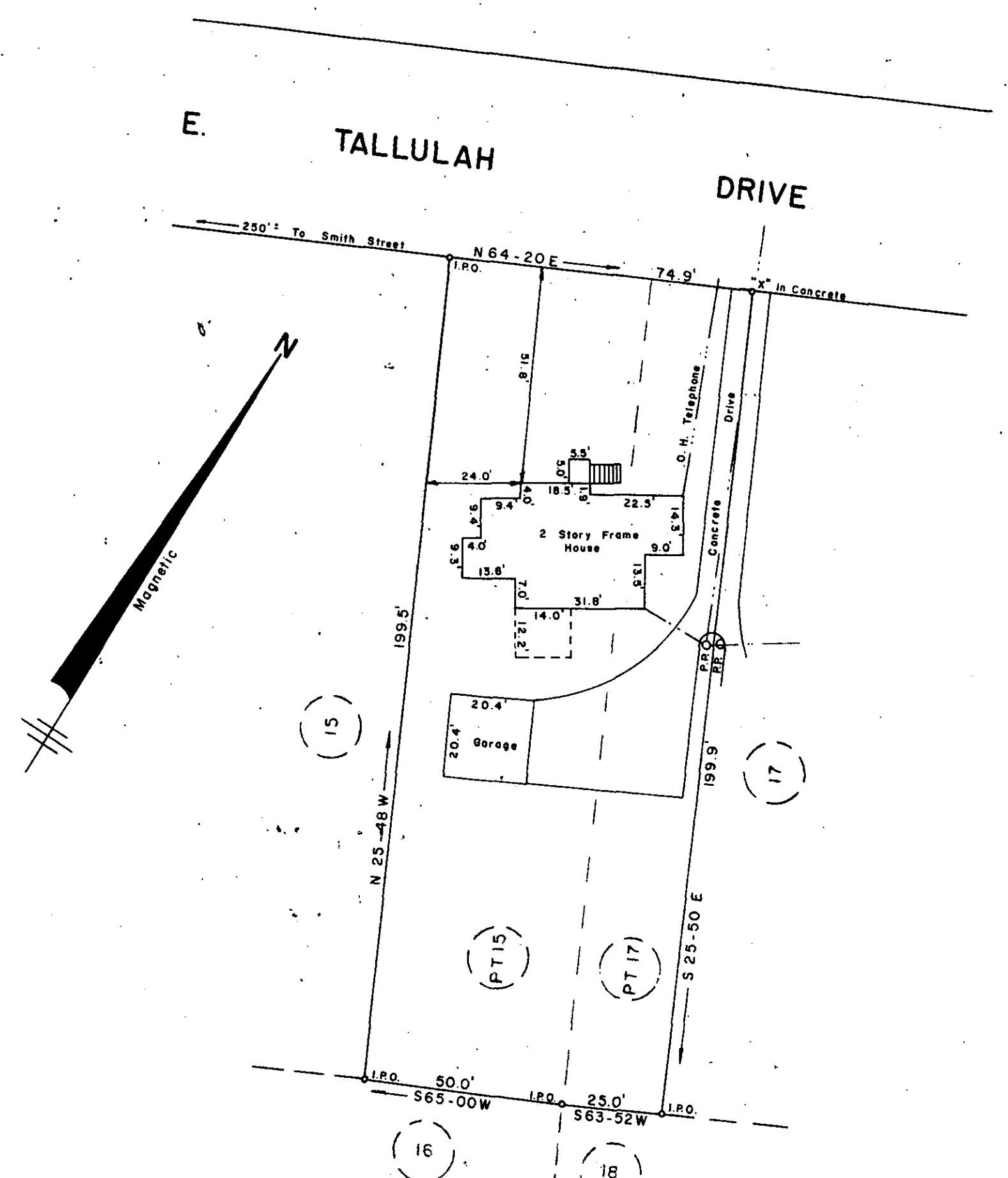

**THIS PLAT IS NOT A SUBDIVISION AS DEFINED BY THE GREENVILLE COUNTY SUBDIVISION REGULATIONS.**

*July 29, 1981* *Stephen W. Turner*  
 Chairman, Secretary, or Director of  
 Planning, Associate Planner  
 Greenville County Planning Commission

To The Best Of My Knowledge This Structure Is Not In An Established Flood Zone.

I Hereby Certify That The Measurements As Shown Above Are Correct And There Are No Encroachments Or Projections Other Than Shown.

FILED  
 GREENVILLE CO. S.C.  
 AUG 24 3 05 PM '81  
 DONNIE S. TANKERSLEY  
 R.M.C.

SURVEY FOR  
**CHARLES A. MARTIN**  
**ANN B. MARTIN**

GREENVILLE, S.C.  
 GREENVILLE COUNTY  
 SOUTH CAROLINA  
 AUGUST 21, 1981

1965

8-Q-75

SCALE: 1" = 30'

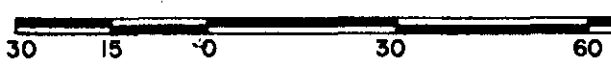

AUG 24 1981

WILLIAMS & PLUMBLEE, INC.



15 S. MAIN STREET  
 TRAVELERS REST, S.C.  
 29690

205-2-19.1

FB. 58

"I hereby certify that the ratio of precision of the field survey is 1/5000 as shown hereon and the area was determined by D.M.D. method of area calculation."

*Jeffery W. Plumblee* R.L.S. No. 7881

500 8 33731801