

FILED
GREENVILLE CO. S. C.
AUG 13 12 04 PM '81
DONNIE STAMKERSLEY
R.M.C.

AUG 13 1981

GREENVILLE
1 1/2 MILES

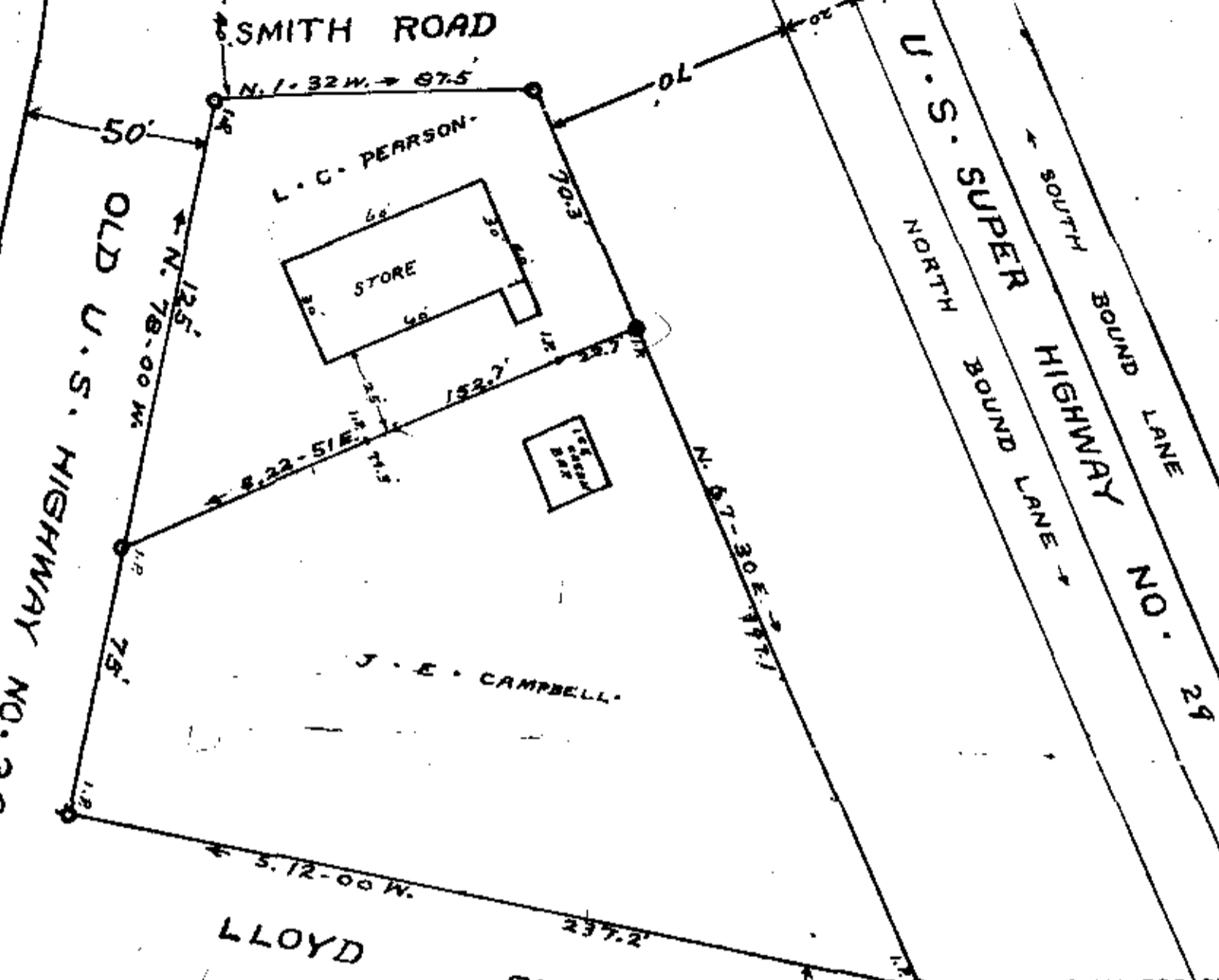
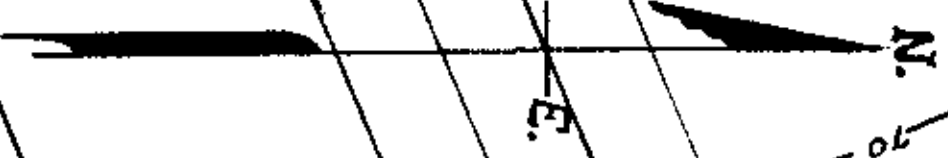

NOW WEST POINSETT DRIVE

CERTIFICATE OF APPROVAL FOR RECORDING

"I hereby certify that the subdivision plat shown hereon has been found to comply with the Subdivision Regulations for Greenville County and that it has been approved for recording in the office of the County Register of Massie Conveyance."

8/13/81
DATE

F. J. Jones
DIRECTOR OF PLANNING
GREenville COUNTY PLANNING COMMISSION

PROPERTY OF
L.C. PEARSON & J.E. CAMPBELL
LOCATED IN NEW CITY LIMITS OF GREER, S.C.
CHICK SPRINGS TOWNSHIP GREENVILLE COUNTY
SOUTH CAROLINA

**SUMMARY
FINAL PLAT**

SCALE: 1" = 40 FEET NOVEMBER 6 1951

SURVEYED OCTOBER 12 1951

H.S. BROCKMAN, REG SURVEYOR
GREER, S.C. - NO. 959

8-Q-67