

MICROFILMED

FILED  
GREENVILLE CO. S.C.  
JUL 23 3 14 PM '81  
DONNIE S. TANKERSLEY  
R.M.C.

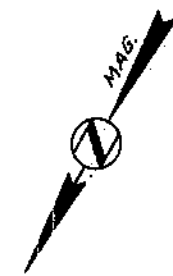
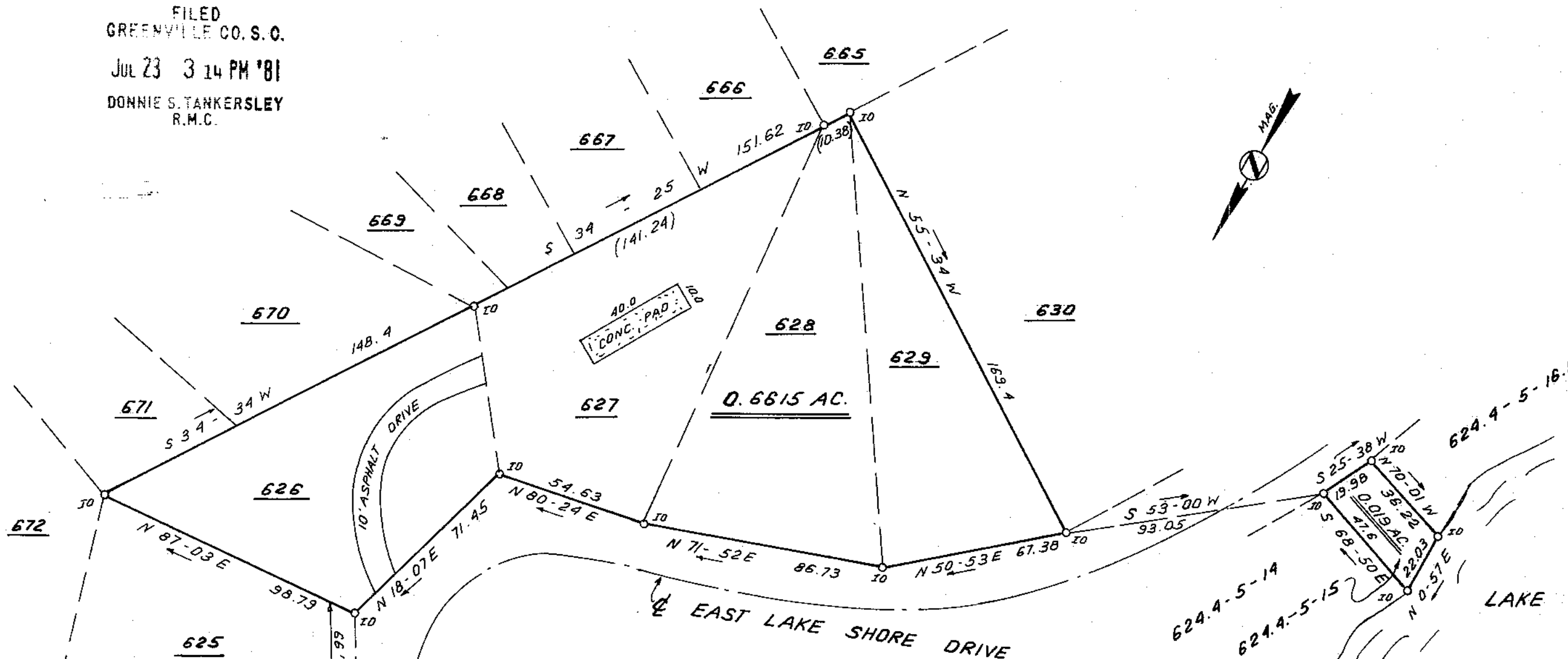

JUL 23 1981

LAKE LANIER

8-Q-50

2082

This plot is not within the limits of the Greenville County Subdivision Regulation Jurisdiction and therefore recordation approval by the Greenville County Planning Commission is not required.

7-22-81 *J. R. Freeland*  
Greenville County Planning Commission

This is to certify that on shown on this plat, known as Lanier Development, recorded Plat Book H on page 3, also, Greenville County in Deed lines, walls and buildings are buildings encroach or project cross this property except located in a designated flood hazard area.

May 15, 1981, I surveyed the property Lots 626, 627, 628 and 629 on plat of Lake in the RMC Office of Greenville County in another lot recorded in the RMC Office of Book 782 on page 273, and that the property as shown hereon; that no adjacent walls or on said premises, and that no utility lines as shown hereon. This property is not

*James R. Freeland*  
James R. Freeland RLS & PE-4781

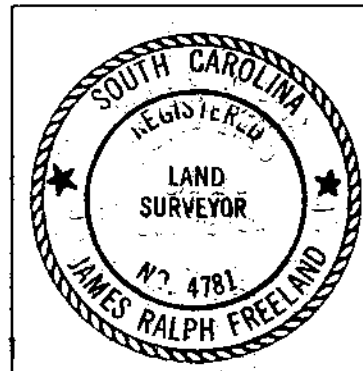
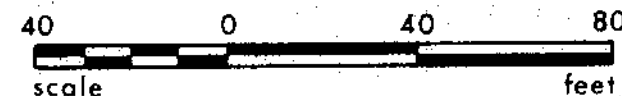

STATE OF SOUTH CAROLINA  
GREENVILLE COUNTY

PROPERTY OF  
ROBERT E. HALL  
BETTY CORY BATES

FREELAND & ASSOCIATES  
Engineers • Land Surveyors  
GREENVILLE, S.C.

SURVEY	WBH III & JC
DRAWN BY	BR
CHECK	MLC
SCALE	1" = 40'
DATE	MAY 15, 81
DWG. NO.	6475

624.4-5-2 & 3 & 4 & 5

SC10 1 JUL 23 1981 039