

Note:

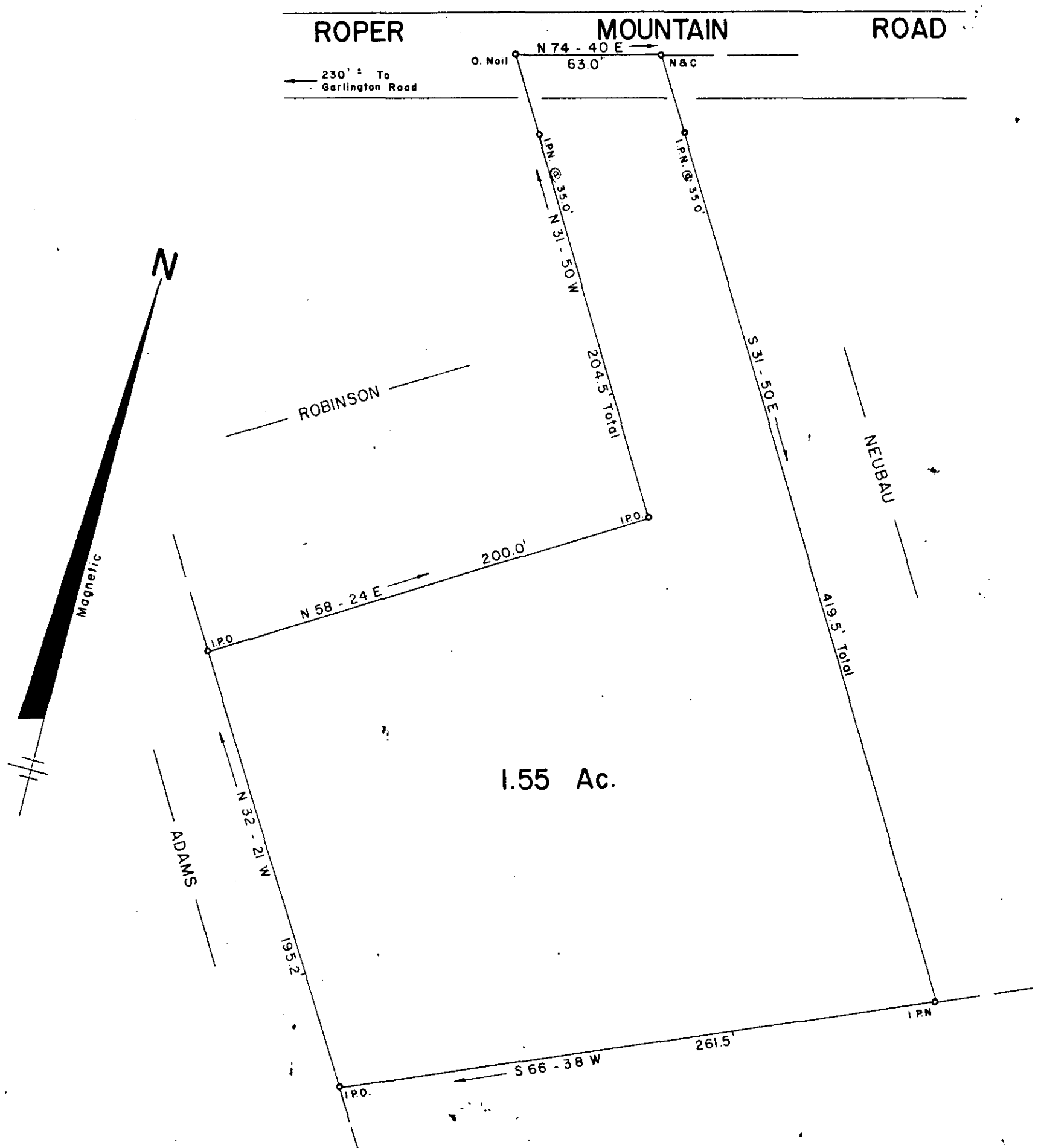

SURVEY FOR

WILLIAM K. LEE

NEAR GREENVILLE

GREENVILLE COUNTY

SOUTH CAROLINA

JUNE 22, 1981

8-0-39

JUN 30 1981

36395

WILLIAMS & PLUMBLEE, INC.
ENGINEERING AND LAND SURVEYING

15 S. MAIN STREET
JEFFERY M. PLUMBLEE, TRAVELERS REST, S. C. 29690
R.L.S. PHONE (803) 834-7955

GREENVILLE CO. S.C.
FILED
JUN 30 3 21 PM '81
DONNIE S. TANKERSLEY
R.M.C.

I Hereby Certify that the Ratio of Precision of the Field Survey is 1" = 8000'. As Shown Hereon and the Area was Determined By D.M.D. Method.

Jeffery M. Plumblee
SURVEYOR
R.L.S. No. 7881

