

FILED
GREENVILLE CO. S.C.
JUN 22 4 19 PM '81
DONNIE TANKERSLEY
R.M.C.

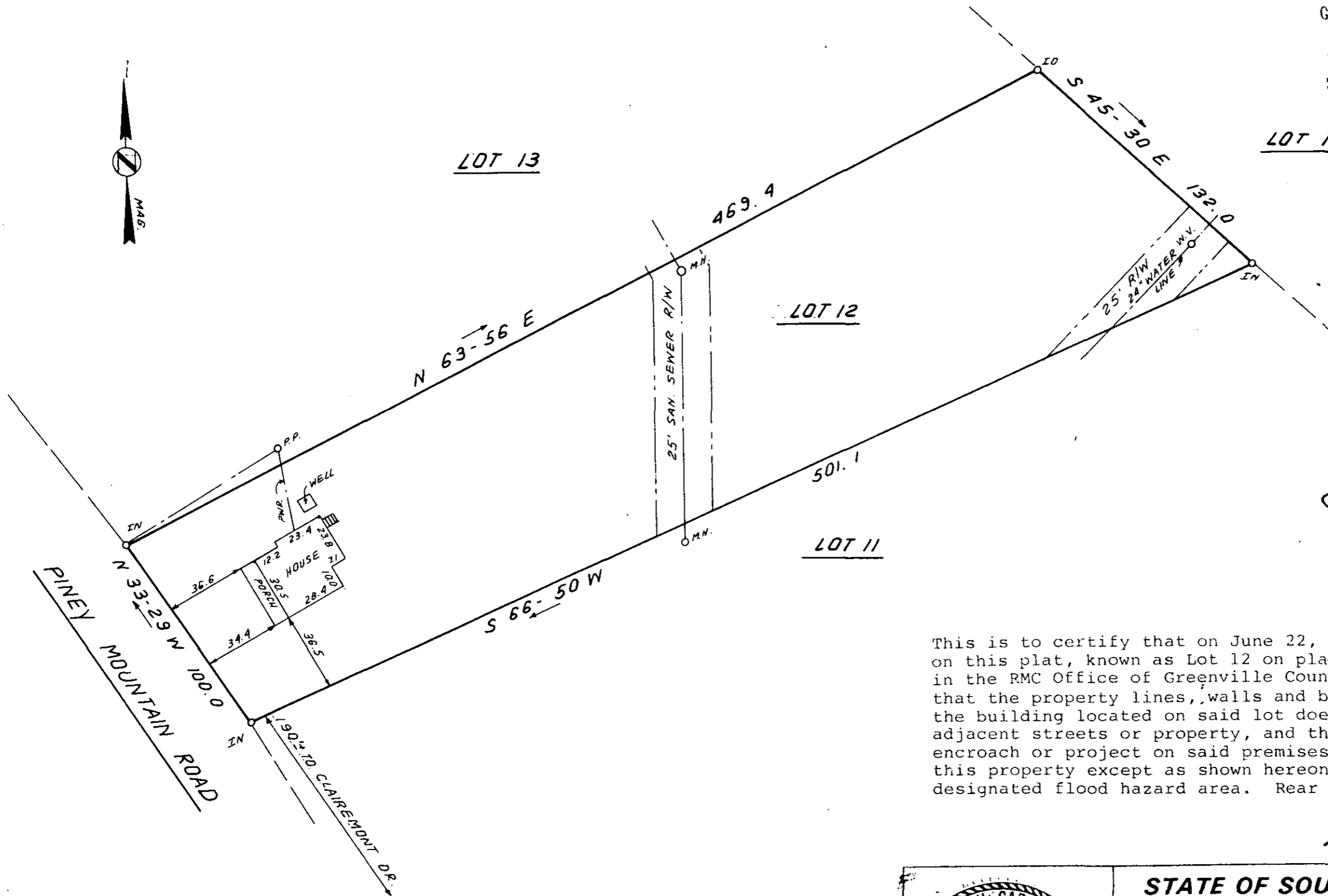

This is to certify that on June 22, 1981, I surveyed the property shown on this plat, known as Lot 12 on plat of Piney Mountain Park, recorded in the RMC Office of Greenville County in Plat Book E on page 201, and that the property lines, walls and buildings are as shown hereon; that the building located on said lot does not encroach or project on adjacent streets or property, and that no adjacent walls or buildings encroach or project on said premises, and that no utility lines cross this property except as shown hereon. This house is not located in a designated flood hazard area. Rear of lot subject to flooding.

James R. Freeland
James R. Freeland RLS & PE 4781

James R. Freeland

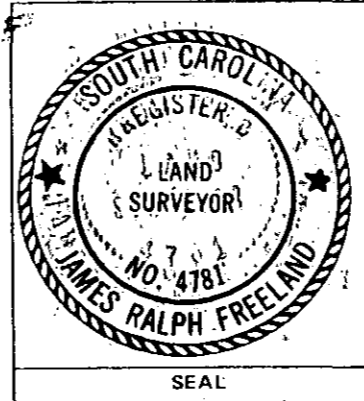

**STATE OF SOUTH CAROLINA
GREENVILLE COUNTY**

PINEY MOUNTAIN PARK
LOT 12
PROPERTY OF
JAMES T. TRAYNHAM
DONNA W. TRAYNHAM

FREELAND & ASSOCIATES
Engineers • Land Surveyors
GREENVILLE, S.C.

SURVEY RKP
DRAWN BR
CHECK MLC
SCALE 1" = 50'
DATE JUNE 22 81
DWG. NO. 6593

MICROFILMED