

**NOTES:**

1. THERE IS A UTILITY AND DRAINAGE EASEMENT ALONG EACH SIDE OF ALL SIDE PROPERTY LINES, AND A EASEMENT ALONG EACH SIDE OF REAR PROPERTY LINES.

**LOCATION MAP**

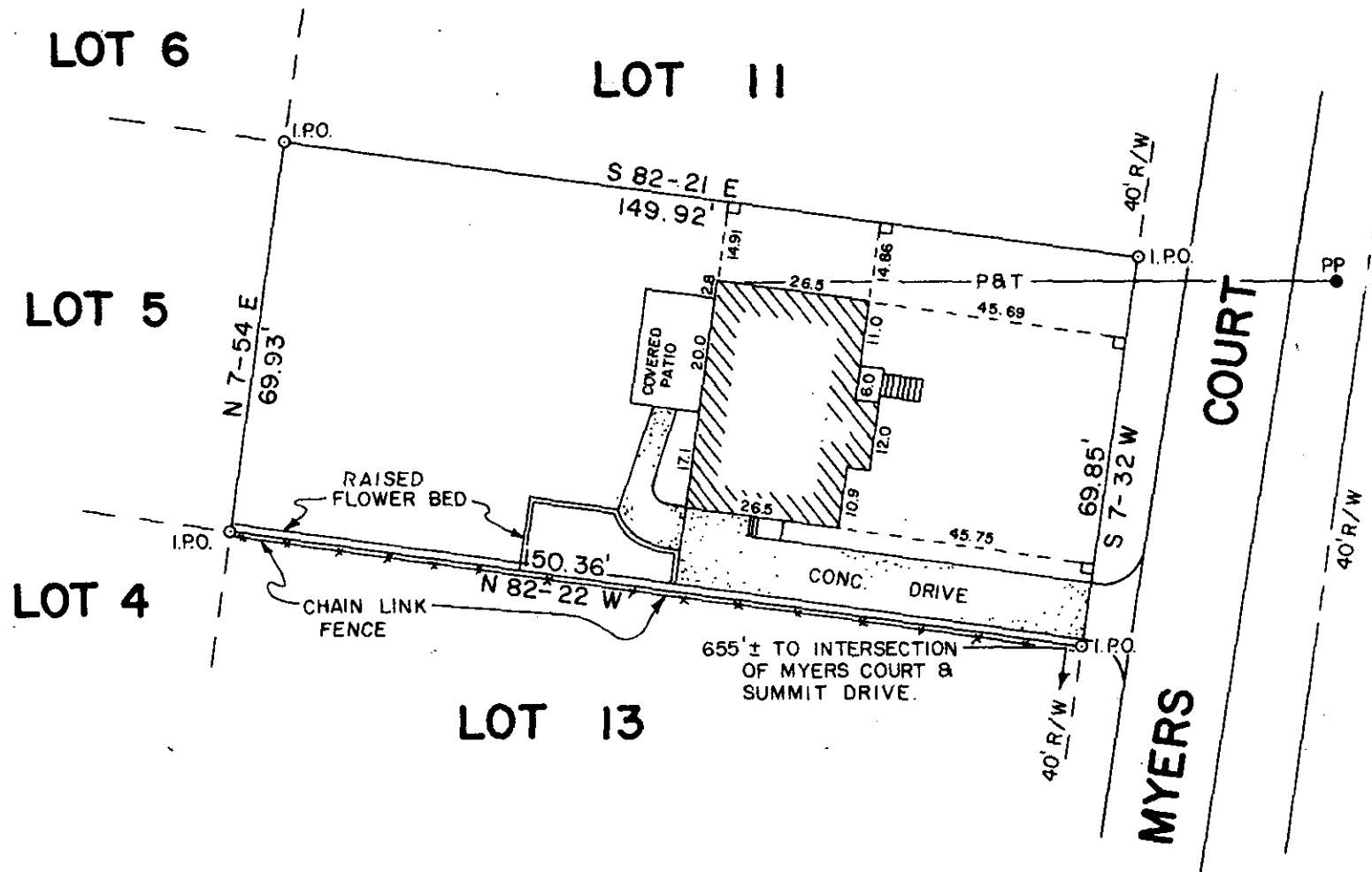
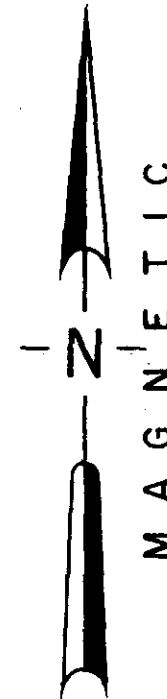
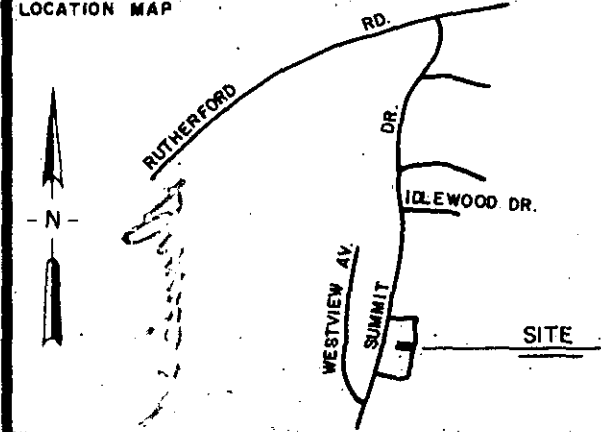

**CERTIFICATION:**

1. ( ) This is to certify that the bearings and distances, and or measurements, shown on this plat are correct, and that all rights of way, easements, and encroachments, obvious and apparent from field observation of the subject property at the time of the survey are as shown.
2. ( ) This is to certify that the area of the subject property shown on this plat was computed by the coordinate method of area calculation and that this is a CLASS SURVEY.
3. ( ) The Department of Housing and Urban Development Flood Way Data for Greenville County shows this property ( ) to be in a flood plain, ( ) not to be in a flood plain, ( ) location cannot be determined.

*William N. Egan* 5/28/81 7261  
SIGNATURE OF REGISTERED LAND SURVEYOR DATE P.C. REG. NO.

**REFERENCES:**

PB K-54	DB 1072-940	BB 185-1-5
PB "	DB 1111-606	BB "
PB "	DB "	BB "
PB "	DB "	BB "

**REVISIONS AND RECERTIFICATIONS**

NO.	BY	DATE	DESCRIPTION	JOB NO. REFERENCE	APPROVED

**PROPERTY SURVEY FOR**  
**RICHARD S. &**  
**CATHY DALE KADZIS**  
**LOT 12**  
**PARKVALE SUBDIVISION**  
**SECTION 'C'**  
**GREENVILLE SOUTH CAROLINA**

SCALE 1"=30' 0 30 60

RESEARCH	DRAWN STH	CHECK WNS	DATE 28 MAY 1981
FILE	FIELD WORK BY C.C.B.M.	JOB NO. 81186	

**ARBOR ENGINEERING**  
P.O. BOX 263, GREENVILLE, S.C.  
LANDSCAPE ARCHITECTS-ENGINEERS-LAND SURVEYORS

GCTD --- 1MY29 81 081

5.0001

FILED  
GREENVILLE CO. S.C.  
MAY 29 3 53 PM '81  
DONNIE S. TANKERSLEY R.M.C.

81-0-18  
MAY 29 1981

33179