

Louise D. Tripp

MICROFILMED

REF:
PLAT OF ANNIE RIVERSON RIED BY
C.O. RIDDLE, DEC. 1972.
PLAT OF EST. OF W.A. CASON BY
W.S. RIDDLE FEB 1931.

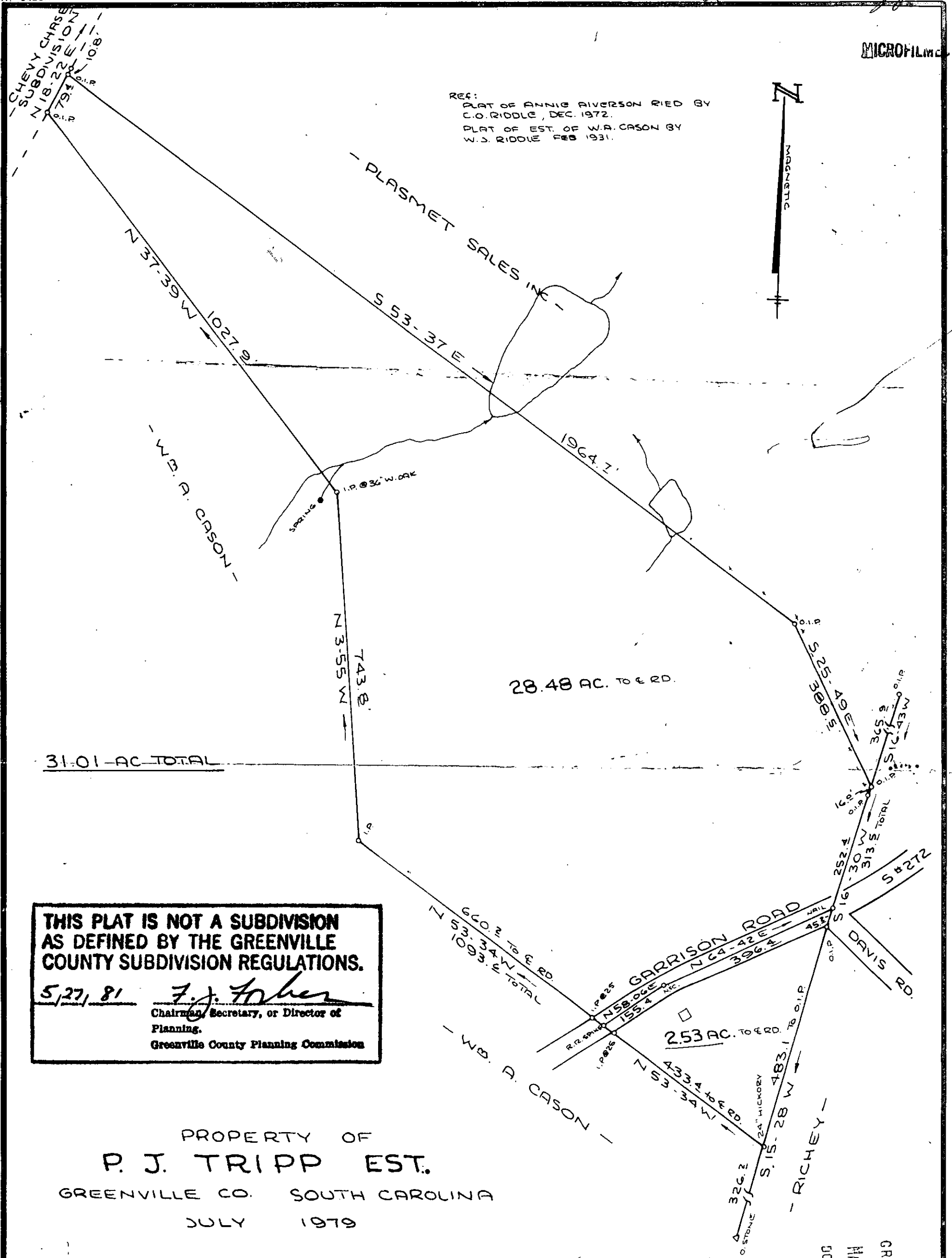

**THIS PLAT IS NOT A SUBDIVISION
AS DEFINED BY THE GREENVILLE
COUNTY SUBDIVISION REGULATIONS.**
5/27/81 *F. J. Fisher*
Chairman, Secretary, or Director of
Planning.
Greenville County Planning Commission

PROPERTY OF
P. J. TRIPP EST.
GREENVILLE CO. SOUTH CAROLINA
JULY 1979

32909
MAY 27 1981
8-Q-16

FILED
GREENVILLE CO. S.C.
MAY 27 11 28 AM '81
DONNIE S. TANKERSLEY
R.M.C.

SCALE: 1" = 200'

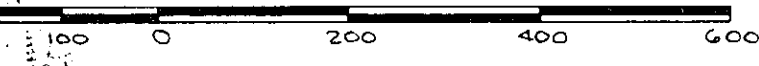

WRW

W. R. WILLIAMS, JR.
ENGINEER SURVEYOR
P.E. & L.S. No. 3979
15 S. MAIN STREET
TRAVELERS REST, S.C.
29690

"I hereby certify that the ratio of precision of the field survey is 1/5000' as shown hereon and the area was determined by DMD method of area calculation."

W.R. Williams, Jr.

P.E. & L.S. No. 3979

500 8 15141801