

GRF FILED
MAY 26 9 26 AM '81
DONNIE S. HANKERSLEY
R.M.C.

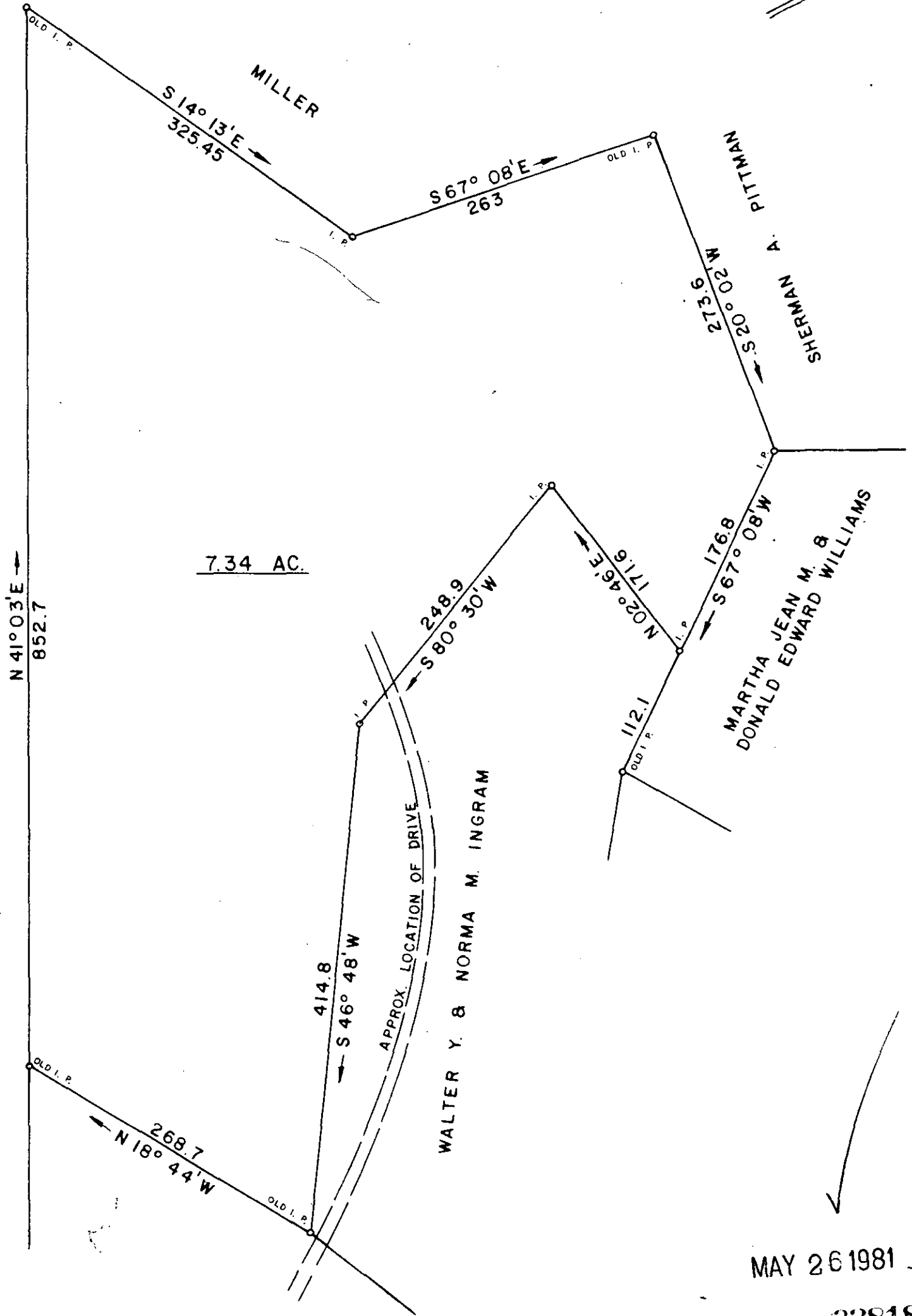

MAY 26 1981

32818

8-9-14

I HEREBY CERTIFY THAT THE RATIO OF PRECISION OF THE FIELD SURVEY IS 1/5000 AS SHOWN HEREON AND THE AREAS WERE DETERMINED BY THE D. M. D. METHOD OF AREA CALCULATION.

SURVEY FOR

J. P. MILLER, JR.

LOCATED APPROX. 3 MILES WEST OF GREER

COUNTY: GREENVILLE	STATE: SOUTH CAROLINA	
DATE: MAY 22, 1981	FIELD CHIEF: G. A. WOLFE	DRAWN BY: L. B. MORROW
REVISIONS:		

SCALE 1" = 100'

WOLFE & HUSKEY, INC. ENGINEERING and SURVEYING
P. O. BOX 35 · LYMAN, S. C. 29365

MEMBER OF THE SOCIETY OF
REG. LAND SURVEYORS NO 2509

204

5.0001