

REF TO PLATS BY THIS OFFICE NO. A-1329 AND A-1330
PLAT TAKEN FROM PREVIOUS SURVEYS, NOT RESURVEYED

FILED
GREENVILLE CO. S.C.
MAY 15 4 49 PM '81
DONNIE S. TANKERSLEY
R.M.C.

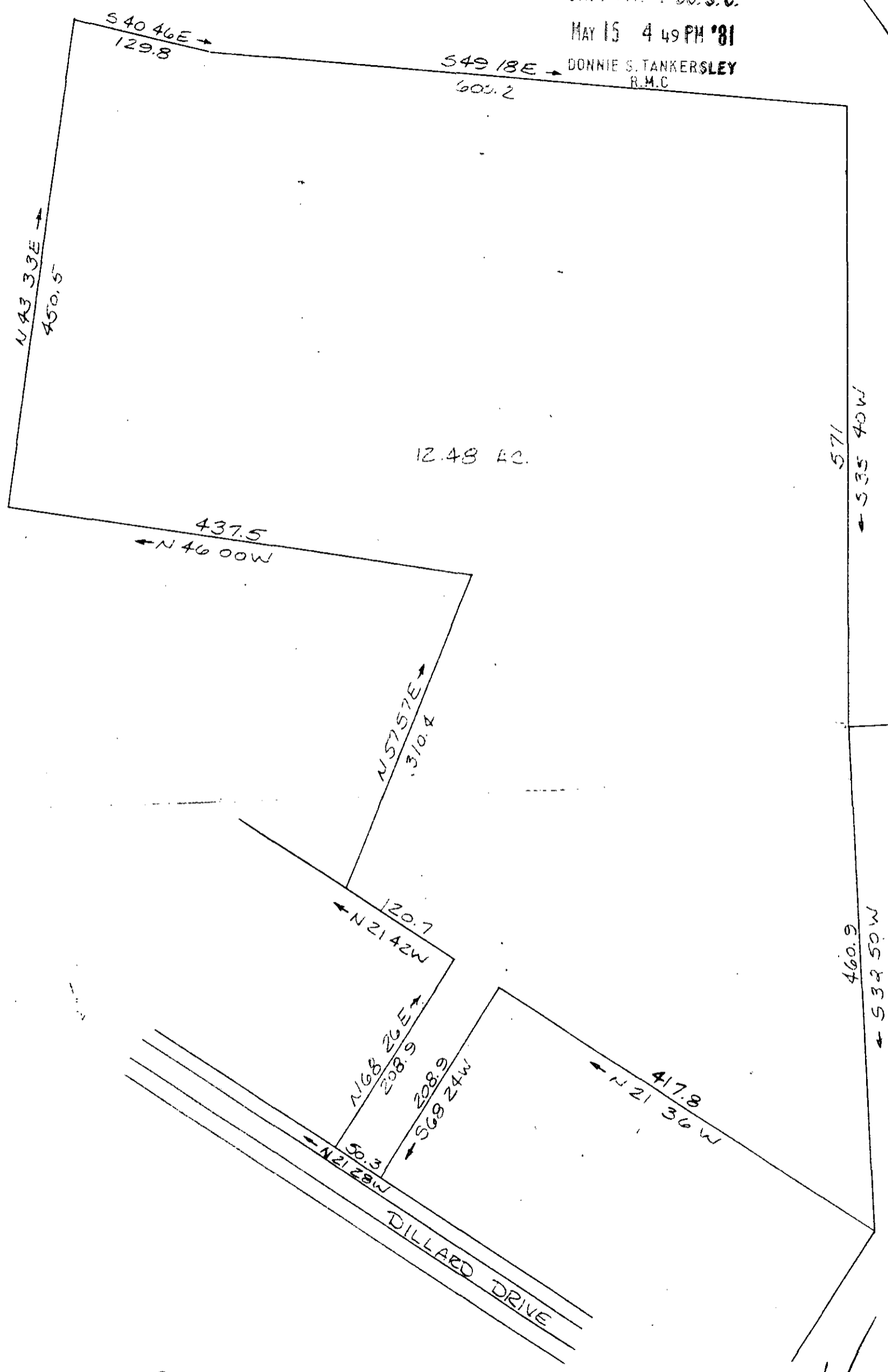

PROPERTY OF
KATE B PUTMAN and
DOROTHY B VAUGHN
LOCATED NEAR GREER
1" = 100' GREENVILLE COUNTY
APRIL 17, 1981

32010

MAY 15 1981

8-8-6

WOLFE F. HALEY, JR.
ENGINEER & SURVEYING
LYMAN S.C.



228/a