

FILED
 GREENVILLE, S.C.
 MAY 15 3 57 PM '81
 DONNIE S. TANKERSLEY
 R.M.C.

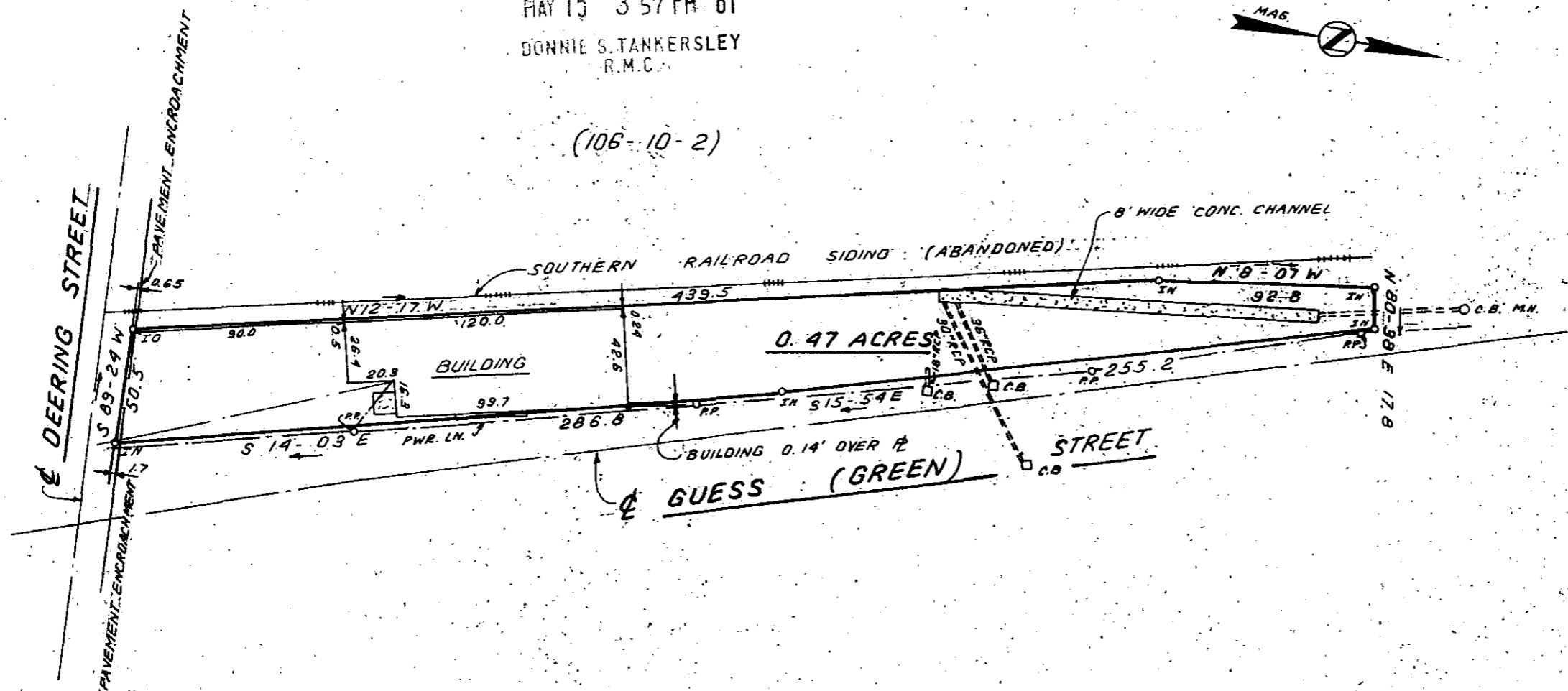
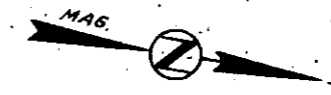

(106-10-2)

32006

MAY 15 1981

8-D-5

This is to certify that on May 12, 1981, I surveyed the property shown on this plat; known as Property of Real Estate Fund, Inc., recorded in the RMC Office of Greenville County in Deed Book 648 on page 485, and that the property lines, walls and buildings are as shown hereon; that the building located on said lot does not encroach or project on adjacent streets or property, and that no adjacent walls or buildings encroach or project on said premises, and that no utility lines cross this property except as shown hereon. This property is not located in a designated flood hazard area.

James R. Freeland
 James R. Freeland, RLS, PE 4781

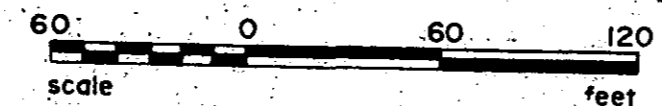

STATE OF SOUTH CAROLINA
 GREENVILLE COUNTY

PROPERTY OF
 ROLLOUT PROPERTIES

FREELAND & ASSOCIATES
 Engineers • Land Surveyors
 GREENVILLE, S.C.

SURVEY DCN. 47C
 DRAWN B.R.
 CHECK MC
 SCALE 1" = 60'
 DATE MAY 12 81
 DWG. NO. 6461

MICROFILMED