

EUNICE STOKES

N 87° 59' E
1394

51.56 AC.

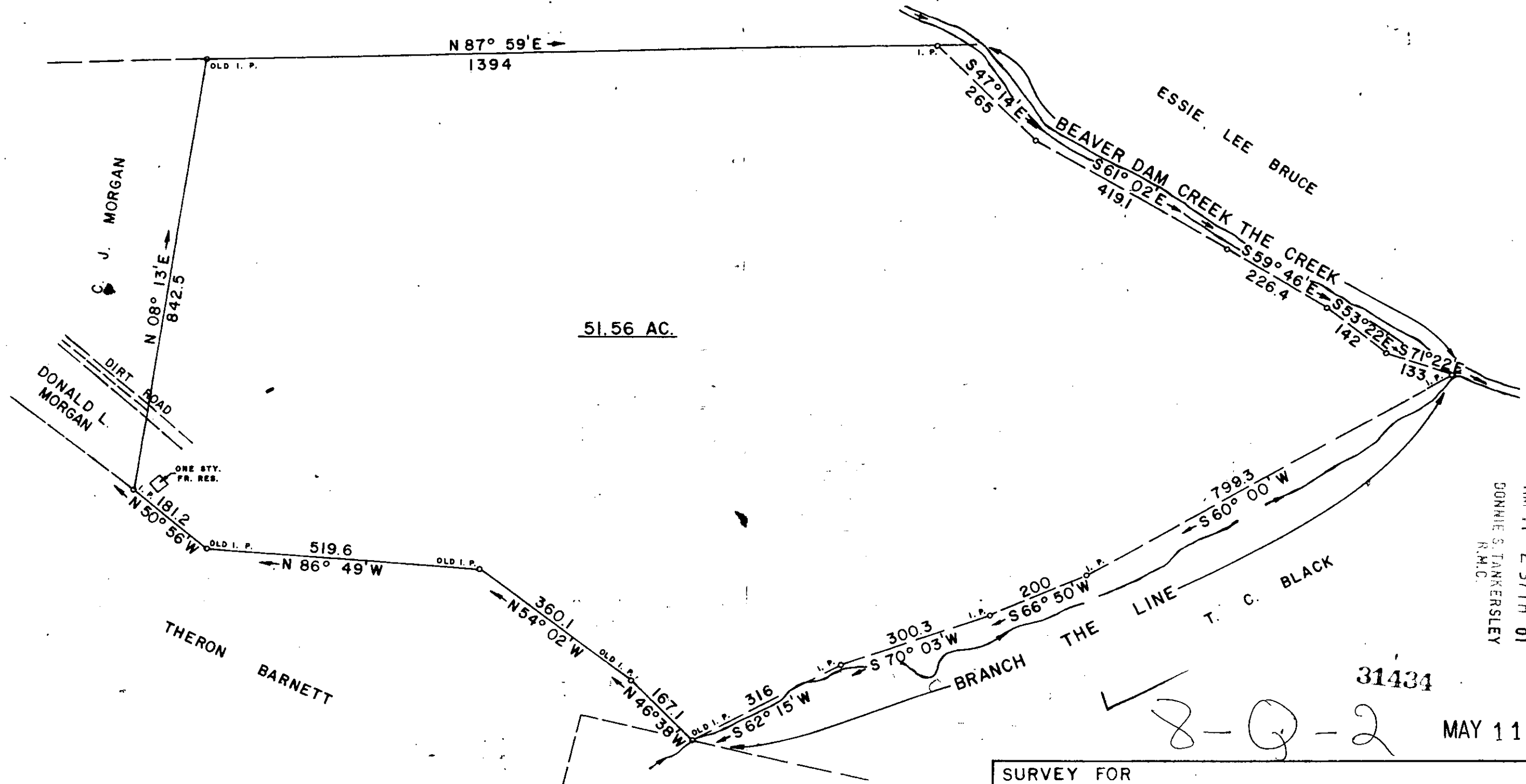

FILED
GREENVILLE CO. S.C.
MAY 11 2 37 PM '81
DONNIE S. TANKERSLEY
R.M.C.

31434
8-Q-2
MAY 11 1981

I HEREBY CERTIFY THAT THE RATIO OF PRECISION OF THE FIELD SURVEY IS 1/5000 AS SHOWN HEREON AND THE AREAS WERE DETERMINED BY THE D. M. D. METHOD OF AREA CALCULATION.

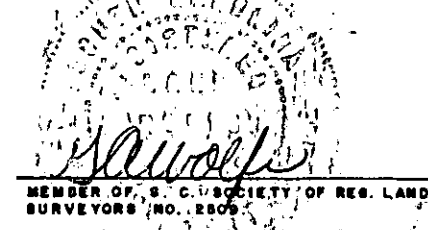

SURVEY FOR			
CLAUDE EDNEY MORGAN, (C. E.)			
LOCATED APPROX. 6 MILES NORTH OF GREER			
COUNTY GREENVILLE	COUNTY BLOCK MAP: 631.11-1-7	STATE: SOUTH CAROLINA	
DATE JANUARY 9, 1980		FIELD CHIEF N. L. SPIVEY	DRAWN BY L. B. MORROW
REVISID:			
SCALE 1" = 200'			
WOLFE & HUSKEY, INC. ENGINEERING and SURVEYING P. O. BOX 35 - LYMAN, S. C. 29365			

Handwritten signature or initials in the bottom left corner.

MICROFILMED