

FILED
GREENVILLE S.C.
MAR 21 1 21 PM '82
DONN CAMPBELL
S.M.C.

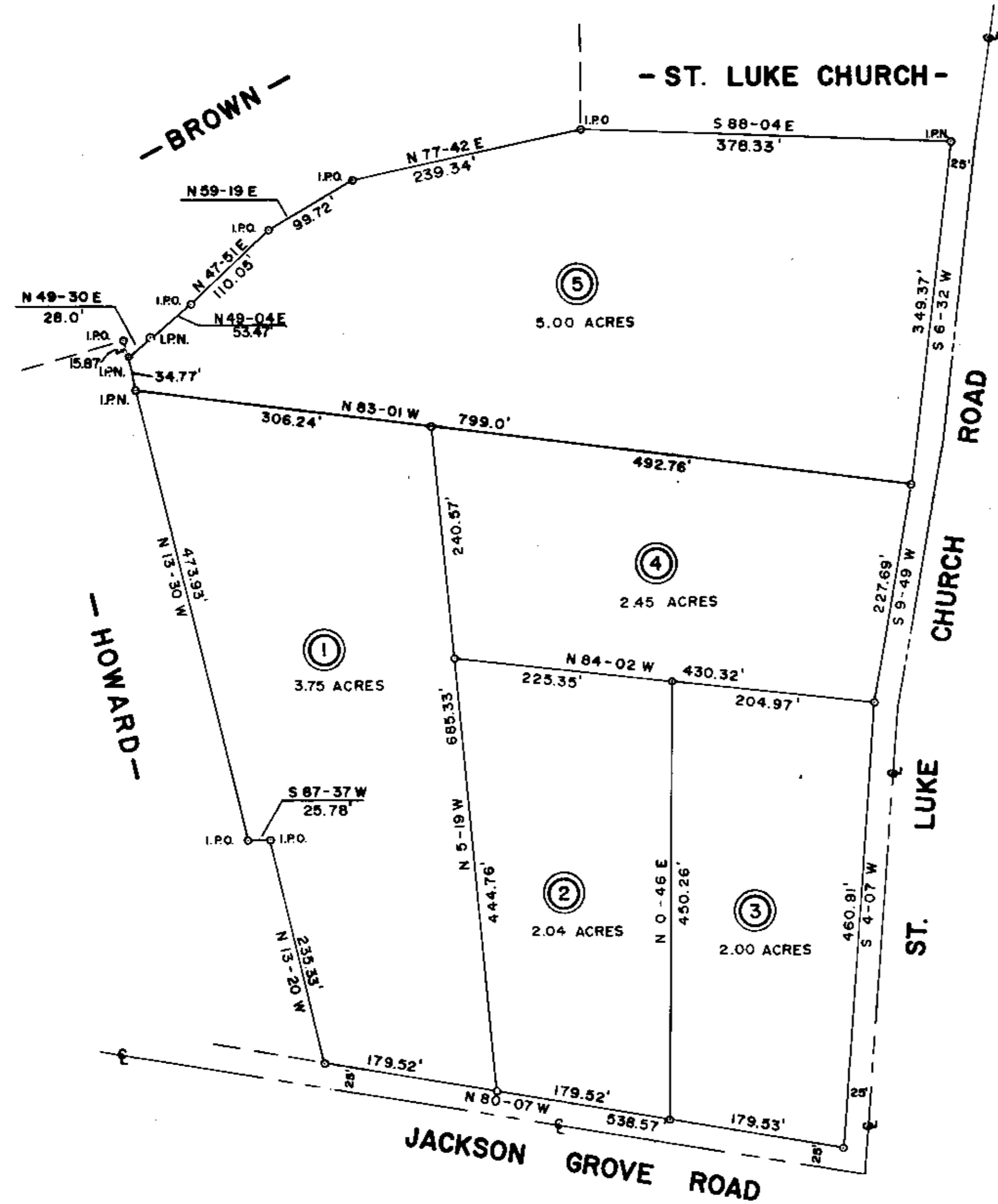
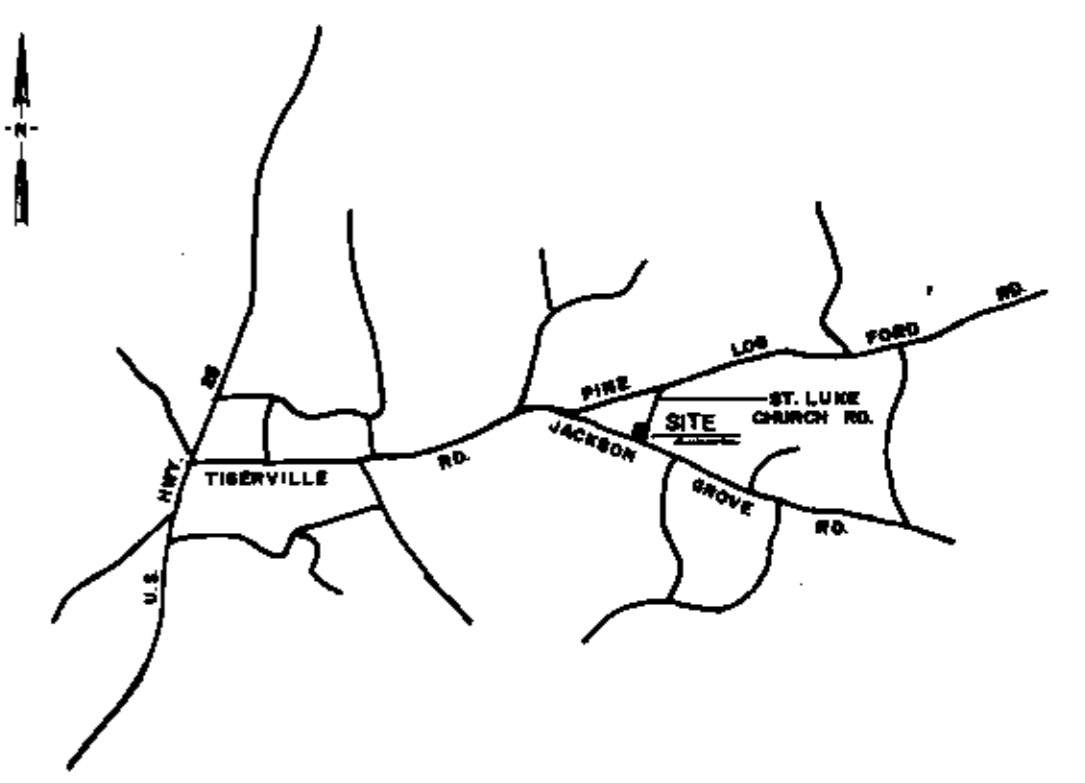
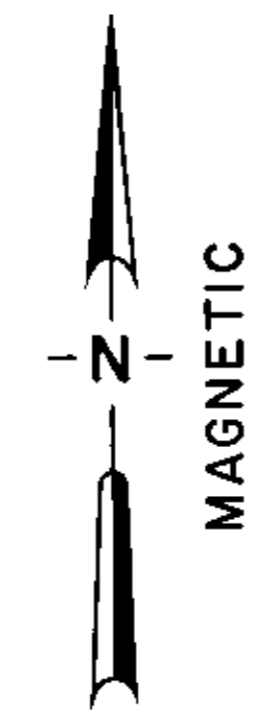

NOTES: THERE IS A 5' DRAINAGE AND UTILITY EASEMENT ALONG EITHER SIDE OF ALL SIDE LOT LINES AND 10' ALONG EITHER SIDE OF ALL REAR LOT LINES EXCEPT WHERE OTHERWISE NOTED.
ALL SEWAGE TO BE HANDLED BY INDIVIDUAL SEPTIC TANKS.
WATER PROVIDED BY BLUE RIDGE RURAL WATER SERVICE.

21809

MAR 31 1982

8-P-69 ✓

Plat Filed This 31 day of March 1982
And Recorded in Vol. 8-P Page 69 at 1:21 P.M.
Donn Campbell
Register of Mens Conveyance Greenville County S.C.

FINAL PLAT

CERTIFICATE OF OWNERSHIP AND DEDICATION

"The undersigned hereby acknowledge that I am (we are) the owner(s) of the property shown and described hereon and that I (we) hereby adopt this plan of subdivision with my (our) free consent and that I (we) establish the minimum building restriction lines, and hereby dedicate to public use as roads, streets, and easements, forever all areas so shown or indicated on said plat.

2 / 4 / 82 Signed Way Wood
_____/_____/____ Signed _____
_____/_____/____ Signed _____
_____/_____/____ Signed _____

CERTIFICATE OF ACCURACY

"I, D.C. Lindsey, certify that the plat was (drawn by me) (drawn under my supervision) (an actual survey made under my supervision) from (an actual survey made by me) (deed description recorded in Book 620 Page 451 Book _____ Page _____ etc.) (other); that the error of closure as calculated by latitudes and departures is 17.00; that the boundaries not surveyed are shown as broken lines plotted from information found in Book _____ Page _____; that this plat was prepared in accordance with the Greenville County Subdivision Regulations as adopted.

2-1-1982 DATE D.C. Lindsey LICENSED ENGINEER OR SURVEYOR

S. C. Registration No. 6581

CERTIFICATE OF APPROVAL FOR RECORDING

"I hereby certify that the subdivision plat shown hereon has been found to comply with the Subdivision Regulations for Greenville County, with the exception of such variances, if any, as are noted in the minutes of the Greenville County Planning Commission of Greenville County, South Carolina, and that it has been approved for recording in the office of the County Register of Mens Conveyance."

3/31/82 DATE F.J. Forbes DIRECTOR OF PLANNING GREENVILLE COUNTY PLANNING COMMISSION

FILE NUMBER 82-106

WOOD SUBDIVISION

VAY M. WOOD OWNER LINDSEY & ASSOCIATES INC. SURVEYOR

NO. OF ACRES: 15.24 MILES 0
NO. OF LOTS: 5 DATE: 1 FEB. 1982

