

FILED
GREENVILLE CO. S. C.
FEB 24 3 45 PM '82
DONNIE S. JENNERSLEY
P.M.C.

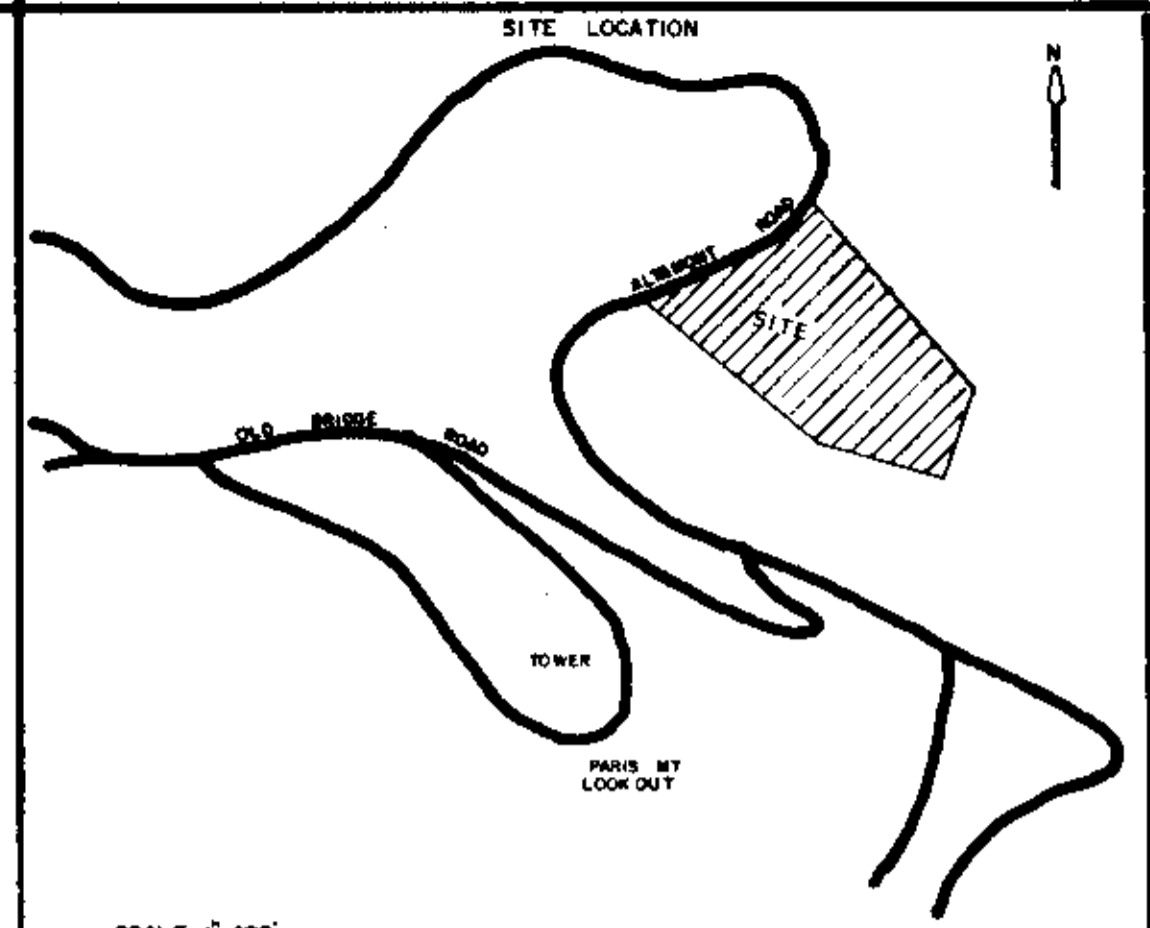

SCALE 1"=400'

FINAL PLAT

CERTIFICATE OF OWNERSHIP AND DEDICATION

"The undersigned hereby acknowledge that I am (we are) the owner(s) of the property shown and described hereon and that I (we) hereby adopt this plan of subdivision with my (our) free consent and that I (we) establish the minimum building restriction lines, and hereby dedicate to public use as roads, streets, and easements, forever all areas so shown or indicated on said plat.

10/3/80 Signed William R. Faulkner
10/3/80 Signed Donnie S. Jennersley
____ Signed _____
____ Signed _____

CERTIFICATE OF ACCURACY

"I, _____, certify that this plat was (drawn by me) (drawn under my supervision) (an actual survey made under my supervision) from (an actual survey made by me) (a deed description recorded in Book _____, Page _____, Book _____, Page _____, etc.) (other); that the error of closure as calculated by latitudes and departures is _____; that the boundaries not shown as broken lines plotted from information found in Book _____, Page _____; that this plat was prepared in accordance with the Greenville County Subdivision Regulations as adopted.

Oct 3 - 1980
DATE LICENSED ENGINEER OR REGISTERED SURVEYOR
S. C. Registration No. _____ 1184

CERTIFICATE OF APPROVAL FOR RECORDING

"I hereby certify that the subdivision plat shown hereon has been found to comply with the Subdivision Regulations for Greenville County, with the exception of such variances, if any, as are noted in the minutes of the Greenville County Planning Commission of Greenville County, South Carolina, and that it has been approved for recording in the office of the County Register of Movable Conveyances."

2/24/82 DATE F. James Forbes DIRECTOR OF PLANNING
GREENVILLE COUNTY PLANNING COMMISSION

FILE NUMBER

ALTAMONT RIDGE

WILLIAM R. FAULKNER OWNER
JONES ENGINEERING SERVICE GREENVILLE, S. C. SURVEYOR

NO. OF ACRES 5 MILES NEW ROAD 0

NO. OF LOTS 4 DATE: OCT 3 1980

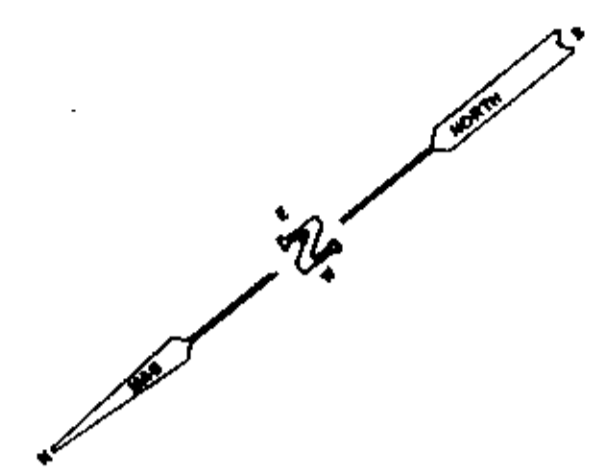

HILLER

WMUU

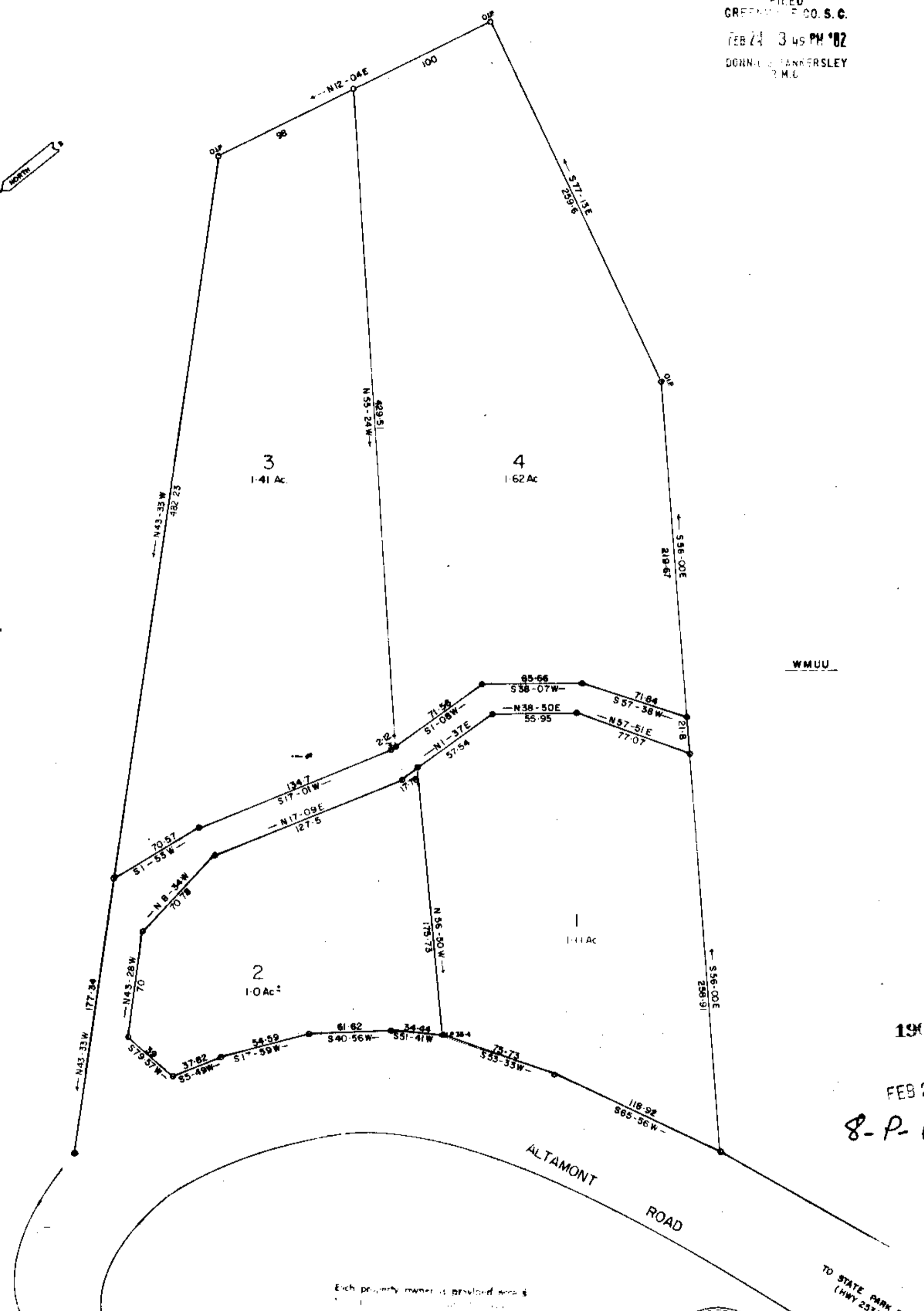

NOTE 20' EGRESS & INGRESS EASEMENT FROM ALTAMONT RD.

Each property owner is provided with a copy of this plat and is advised that the plat is subject to the provisions of the Greenville County Subdivision Regulations.



RECORDING FEE PAID \$ 5.00

Plat Filed This 24 day of Feb. 1982
And Recorded in Vol. 8-P Page 63 at 3:49 P.M.
Donnie S. Jennersley
Register Movable Conveyance Greenville County, S. C.

19004
FEB 24 1982
8-P-63