

FILED  
 GREENVILLE, S.C.  
 Dec 9 11 26 AM '81  
 DONNY L. LAMBERSLEY  
 S.C.

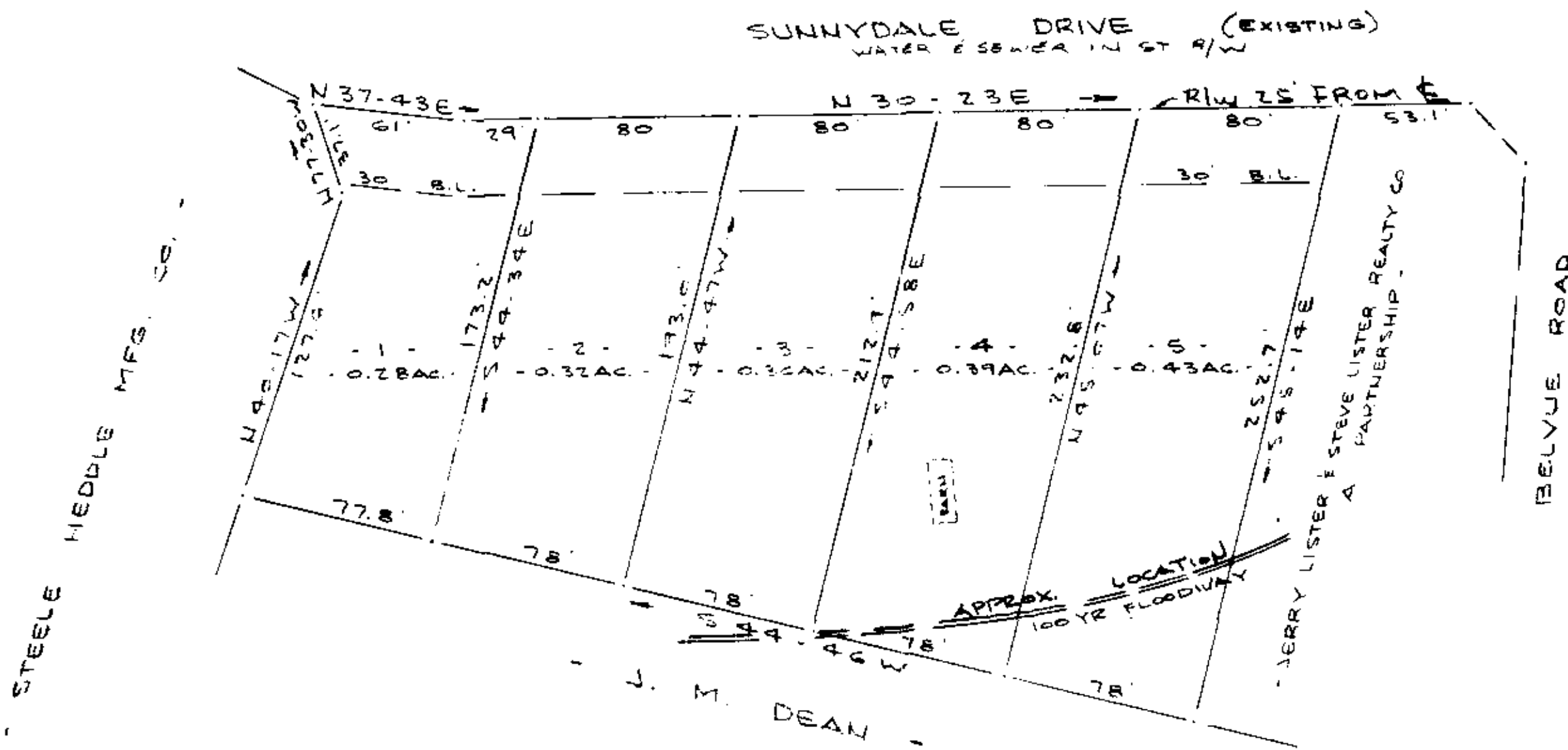
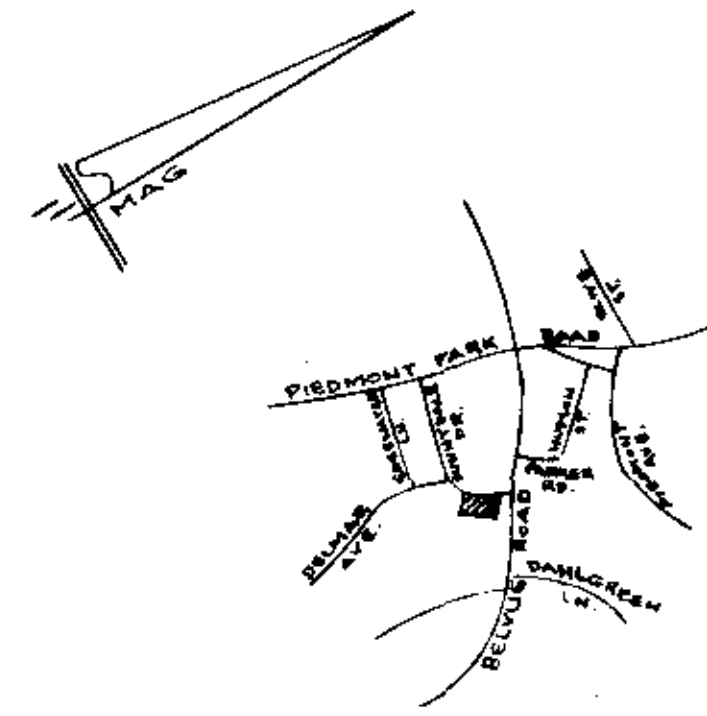

- NOTE:
- 1- 5' DRAINAGE EASEMENT ALONG ALL SIDE & REAR LOT LINES.
  - 2- IRON PINS AT ALL CORNERS.
  - 3- 100YR FLOODWAY PLOTTED IN ACCORDANCE WITH INFORMATION AVAILABLE FROM GREENVILLE COUNTY FLOOD INSURANCE RATE MAP, PANELS 145 & 165

Plat Filed This 9 day of December 1981  
 And Recorded in Vol. 8-P Page 49 at 11:25A.M.  
 Register Merce Conveyance Greenville County S.C.

13699 ✓  
 8-P-49

DEC 9 1981



### FINAL PLAT

#### CERTIFICATE OF OWNERSHIP AND DEDICATION

"The undersigned hereby acknowledge that I am (we are) the owner(s) of the property shown and described herein and that I (we) hereby adopt this plan of subdivision with my (our) free consent and that I (we) establish the minimum building restriction lines, and hereby dedicate to public use as roads, streets, and easements, forever all areas so shown or indicated on said plat.

2/31/81 Signed Jerry T. Lister  
 \_\_\_\_\_ Signed \_\_\_\_\_  
 \_\_\_\_\_ Signed \_\_\_\_\_  
 \_\_\_\_\_ Signed \_\_\_\_\_

#### CERTIFICATE OF ACCURACY

I, R. B. Bruce, certify that this plat was (drawn by me) (drawn under my supervision) (an actual survey made under my supervision) from (an actual survey made by me) (deed description recorded in Book \_\_\_\_\_ Page \_\_\_\_\_ Book \_\_\_\_\_ Page \_\_\_\_\_, etc.) (other); that the error of closure as calculated by latitude and departure is 1/10,000'; that the boundaries not surveyed are shown as broken lines plotted from information found in Book \_\_\_\_\_ Page \_\_\_\_\_; that this plat was prepared in accordance with the Greenville County Subdivision Regulations as adopted.

4/8/80 DATE R. B. Bruce LICENSED ENGINEER OR REGISTERED SURVEYOR  
 E. C. Registration No. 1952

#### CERTIFICATE OF APPROVAL FOR RECORDING

"I hereby certify that the subdivision plat shown herein has been found to comply with the Subdivision Regulations for Greenville County, with the exception of such variances, if any, as are noted in the minutes of the Greenville County Planning Commission of Greenville County, South Carolina, and that it has been approved for recording in the office of the County Register of Merce Conveyance."

12/9/81 DATE F. J. Forke DIRECTOR OF PLANNING GREENVILLE COUNTY PLANNING COMMISSION

FILE NUMBER  
**81-148**

SUMMARY  
 Property of Jerry and Steve Lister

JERRY LISTER & STEVE LISTER REALTY CO. PARTNERSHIP OWNER  
 R. B. BRUCE SURVEYOR

NO. OF ACRES: 1.78 MILES 0

NO. OF LOTS: 5 DATE: 8/23/80

ERROR OF CLOSURE: 1/15,000'

