

FILED  
 OCT 7 4 22 PM '81  
 DUNN  
 HICKERSLEY

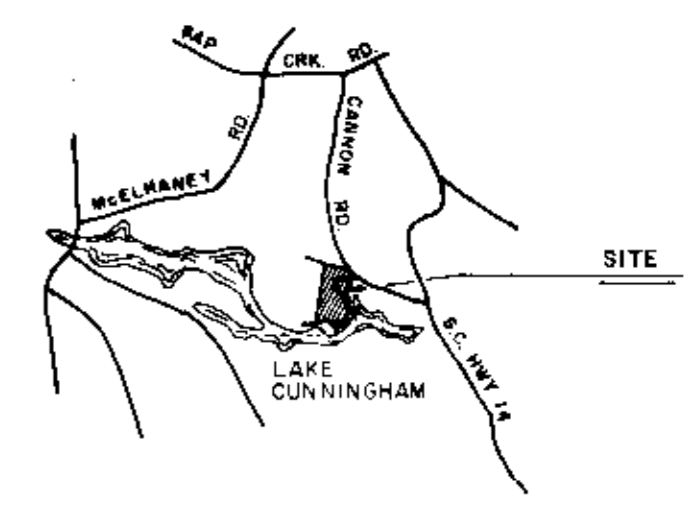
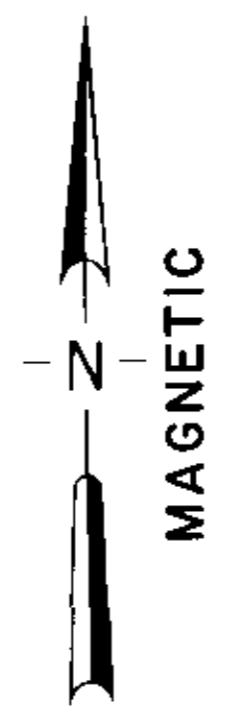

LOCATION MAP

**SUMMARY**

**FINAL PLAT**

**CERTIFICATE OF OWNERSHIP AND DEDICATION**

"The undersigned hereby acknowledge that I am (we are) the owner(s) of the property shown and described hereon and that I (we) hereby adopt this plan of subdivision with my (our) free consent and that I (we) establish the minimum building restriction lines, and hereby dedicate to public use as roads, streets, and easements, forever all areas so shown or indicated on said plat.

Signed \_\_\_\_\_  
 Signed \_\_\_\_\_  
 Signed \_\_\_\_\_  
 Signed \_\_\_\_\_

**CERTIFICATE OF ACCURACY**

"I, W.C. LINDSEY JR. certify that this plat was drawn by me (drawn under my supervision) (an actual survey made under my supervision) from an actual survey made by me (deed description recorded in Book 113 Page 38 Book \_\_\_\_\_ Page \_\_\_\_\_ etc.) (other) that the error of closure as calculated by latitudes and departures is \_\_\_\_\_ that the boundaries not surveyed are shown as broken lines plotted from information found in Book \_\_\_\_\_ Page \_\_\_\_\_ that this plat was prepared in accordance with the Greenville County Subdivision Regulations as adopted.

DATE MARCH 26, 1981  
 LICENSED ENGINEER OR REGISTERED SURVEYOR  
 S.C. Registration No. 6581

**CERTIFICATE OF APPROVAL FOR RECORDING**

"I hereby certify that the subdivision plat shown hereon has been found to comply with the Subdivision Regulations for Greenville County, with the exception of such variances, if any, as are noted in the minutes of the Greenville County Planning Commission of Greenville County, South Carolina, and that it has been approved for recording in the office of the County Register of Mease Conveyance."

DATE 10/7/81  
 DIRECTOR OF PLANNING  
 GREENVILLE COUNTY PLANNING COMMISSION

**FILE NUMBER**  
**81-138**

**LINDSEY & ASSOCIATES**  
 HWY. 253 RT. 1, TAYLORS S.C. 29687  
 LAND & HYDROGRAPHIC SURVEYORS

**NORTH LAKE HILLS**

JOHN S. JOINES OWNER  
 LINDSEY & ASSOCIATES INC. SURVEYOR

NO. OF ACRES: **34.5** MILES **0**  
 NO. OF LOTS: **28** DATE: **MAR 26, 1981**

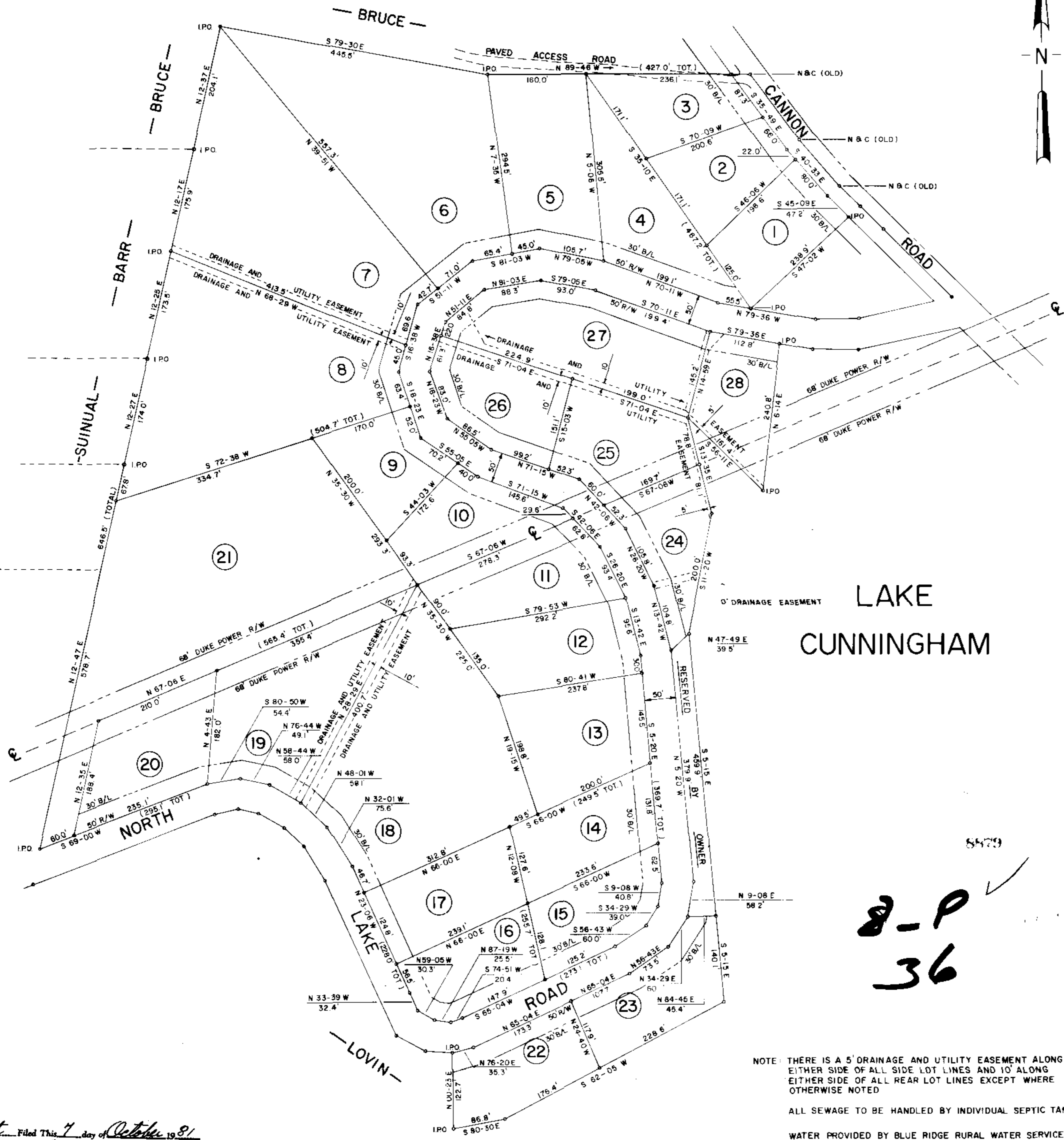
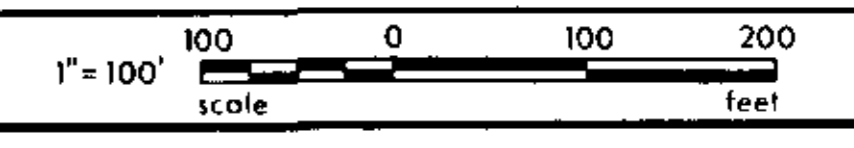

LAKE CUNNINGHAM

NOTE: THERE IS A 5' DRAINAGE AND UTILITY EASEMENT ALONG EITHER SIDE OF ALL SIDE LOT LINES AND 10' ALONG EITHER SIDE OF ALL REAR LOT LINES EXCEPT WHERE OTHERWISE NOTED  
 ALL SEWAGE TO BE HANDLED BY INDIVIDUAL SEPTIC TANKS  
 WATER PROVIDED BY BLUE RIDGE RURAL WATER SERVICE.

*Handwritten:* 8-P  
 36

Plat Filed This 7 day of October 1981  
 And Recorded in Vol. B-P Page 36 at 4:22 P.M.  
 Register Mease Conveyance Greenville County, S.C.

RECORDING FEE  
 PAID \$ 5.00