

FILED
 OCT 5 3 47 PM '81
 DONN...
 R.M.C.

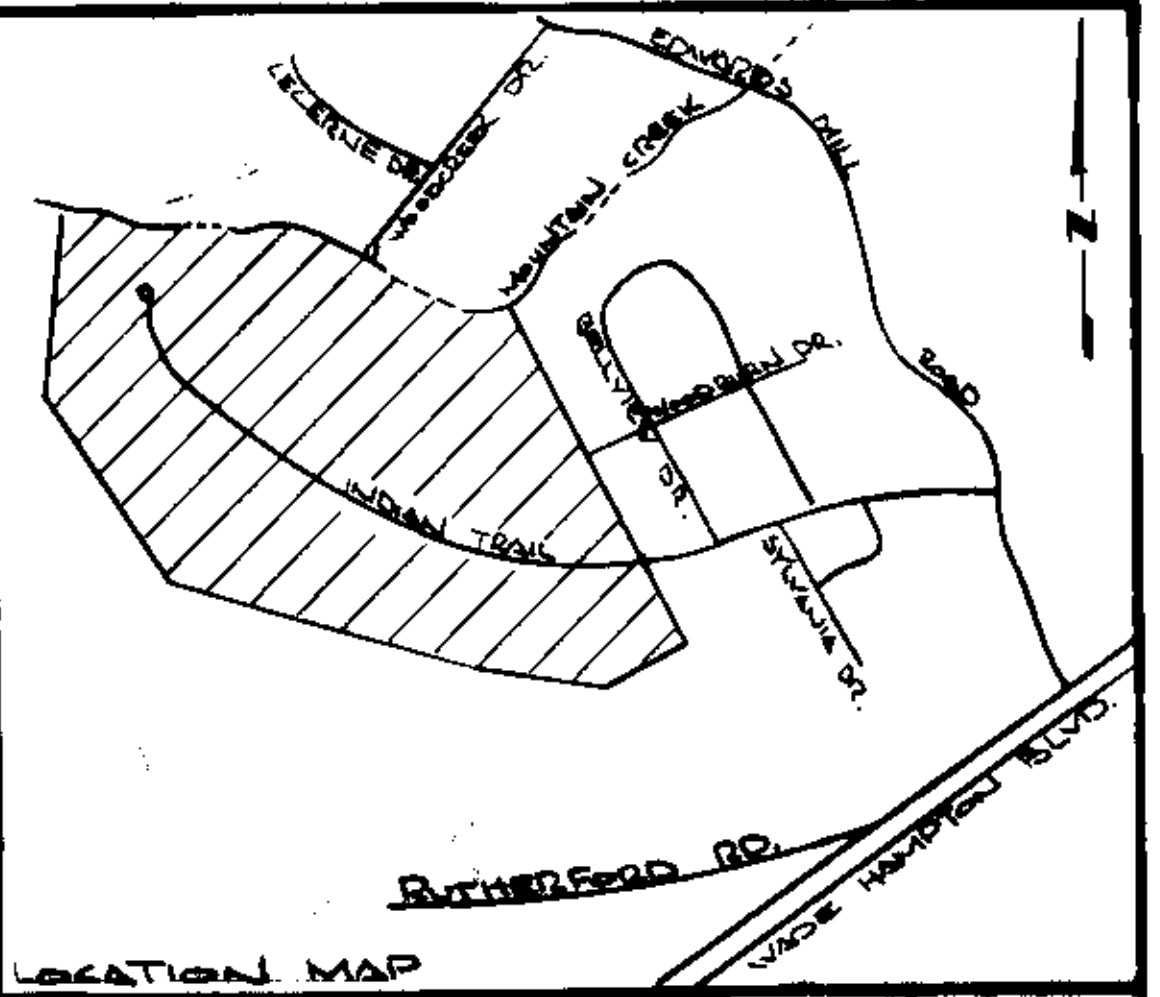
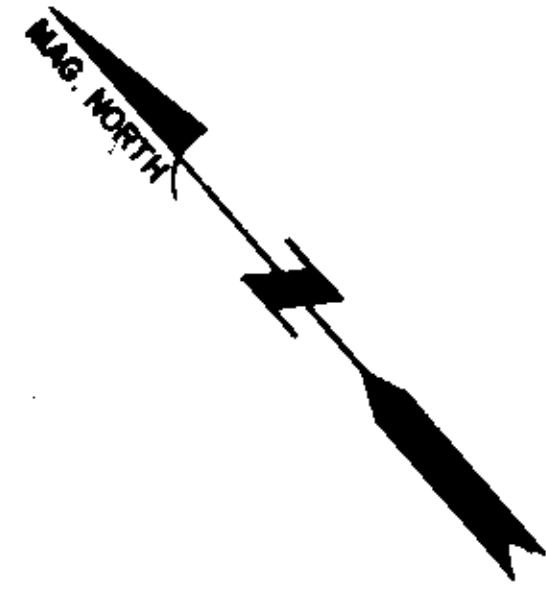

FINAL PLAT

CERTIFICATE OF OWNERSHIP AND DEDICATION

"The undersigned hereby acknowledges that I am (we are) the owner(s) of the property shown and described hereon and that I (we) hereby adopt this plan of subdivision with my (our) full consent and that I (we) establish the minimum building restriction lines, and hereby dedicate to public use as roads, streets, and easements, forever all areas so shown or indicated on said plat.

10-2-81 Signed Edward W. Clay, Jr.

_____/_____/_____/ Signed _____

_____/_____/_____/ Signed _____

_____/_____/_____/ Signed _____

CURVE TABLE - SECTION I						
NO.	RADIUS	CHORD BEARING	CH. DISTANCE	DELTA	ARC LENGTH	
1	266.96	S60-35-55W	18.00	3-51-50	18.00	
2	266.96	S70-42-51W	76.00	16-22-01	76.26	
3	266.96	S89-19-23W	69.00	14-51-02	69.19	
4	266.96	N77-18-19W	82.98	17-52-56	83.33	
5	266.96	N63-55-41W	41.44	8-54-11	41.48	
6	262.45	N52-40-59W	62.00	13-34-01	62.15	
7	262.45	N36-14-53W	88.00	19-18-09	88.42	
8	212.45	N33-14-36W	75.68	20-31-11	76.09	
9	212.45	N51-29-08W	59.00	15-57-48	59.19	
10	216.96	N66-46-28W	55.19	14-36-52	55.34	
11	216.96	S89-10-30W	125.00	33-29-07	126.80	
12	216.96	S65-32-88W	52.00	13-45-56	52.13	
13	262.45	N24-47-24W	16.55	3-36-49	16.55	
14	273.19	N57-32-08E	90.00	18-57-44	90.41	

CERTIFICATE OF ACCURACY

"I, R. E. BLACKMORE, certify that this plat was (shown-by-me) (shown under my supervision) (an actual survey made under my supervision) from (an actual survey made-by-me) (based description recorded in Book _____ Page _____ Book _____ Page _____, etc.) (other); that the error of closure as calculated by latitudes and departures is 1:5000 min.; that the boundaries not surveyed are shown as broken lines plotted from information found in Book _____ Page _____; that this plat was prepared in accordance with the Greenville County Subdivision Regulations as adopted.

10-2-81 DATE
Ronald E. Blackmore LICENSED ENGINEER OR REGISTERED SURVEYOR

S. C. Registration No. 5291

CERTIFICATE OF APPROVAL FOR RECORDING

"I hereby certify that the subdivision plat shown hereon has been found to comply with the Subdivision Regulations for Greenville County, with the exception of such variances, if any, as are noted in the minutes of the Greenville County Planning Commission of Greenville County, South Carolina, and that it has been approved for recording in the office of the County Register of Morte Conveyance."

October 5, 1981 DATE
Stephen W. Tanner DIRECTOR OF PLANNING ASSOCIATE
 GREENVILLE COUNTY PLANNING COMMISSION PLANNING

REVISION
FILE NUMBER
80-151

FOREST ACRES
SECTION I

FORTIS CORPORATION HEANER ENGR. CO., INC.
 GREENVILLE, S. C. GREENWOOD, S. C.

NO. OF ACRES: 9.9 MILES OF NEW ROADS: 0.22
 NO. OF LOTS: 17 DATE: NOV 13, 1980

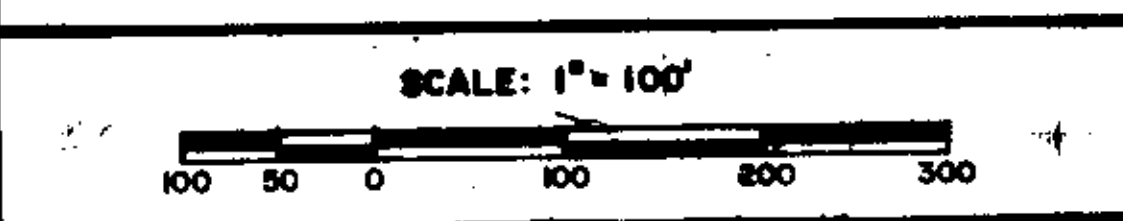

SEC. II

SEC. II

N/F LONG

SEC. II

N/F BLACK

N/F BEATTIE

N/F GRAIN

8-P 35

REVISED
 October 5, 1981
 DATE

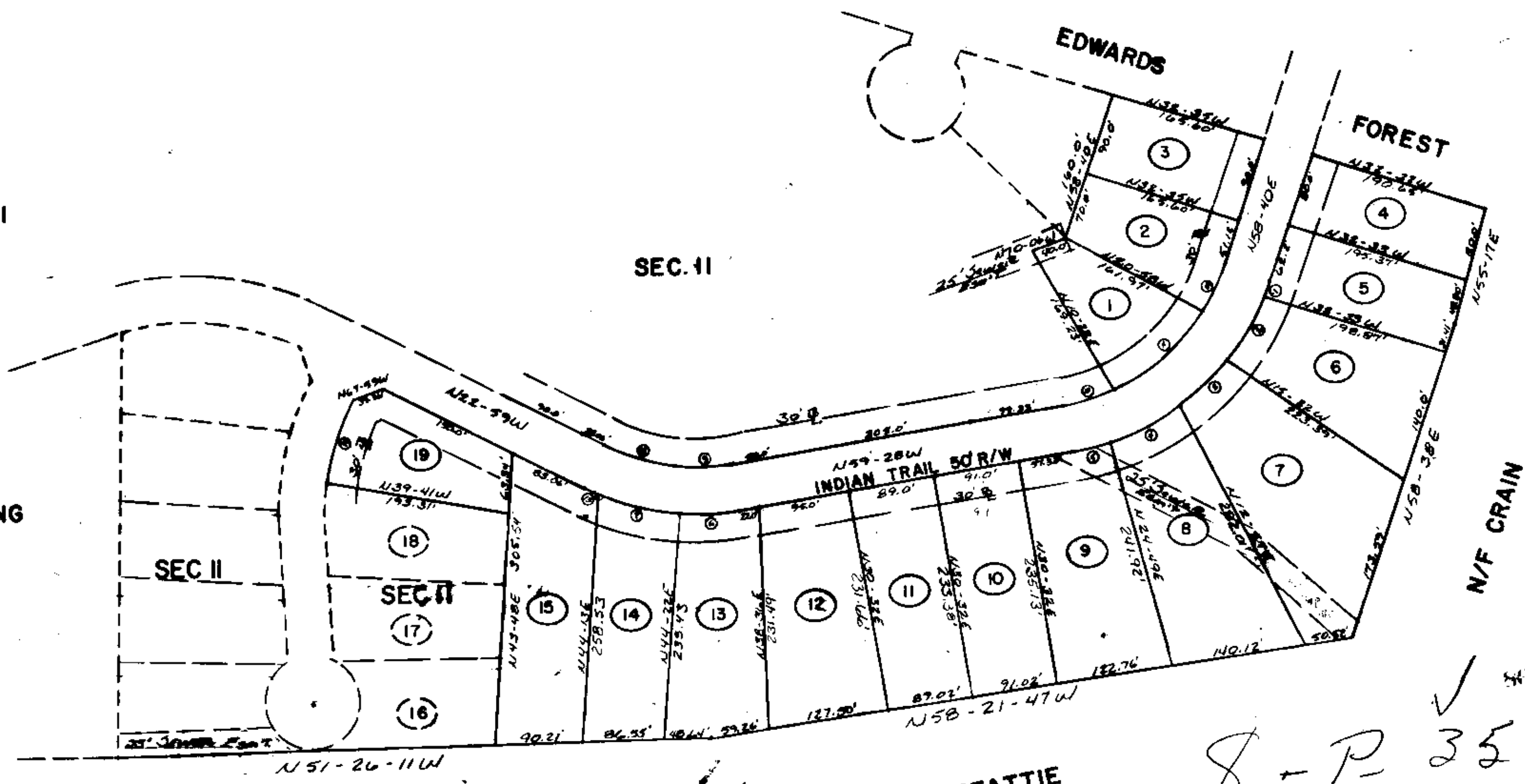

Plat Filed This 5 day of October, 1981
 And Recorded in Vol. 8-P, Page 35, at 3:57 P.M.
Denise S. Sankowsky
 Register Morte Conveyance Greenville County S. C.

NOTE: All lots to have a 5-foot utility drainage easement along each side lot line and a 10-foot utility and drainage easement along each rear lot line.

REVISION: 12-18-80
 02-05-81 ELIM. LOT 20 10-02-81 LOTS 10&11 REV.