

FILED
 GREENVILLE CO. S.C.
 JUL 6 3 12 PM '81
 SONNIE S. TANKERSLEY
 R.M.C.

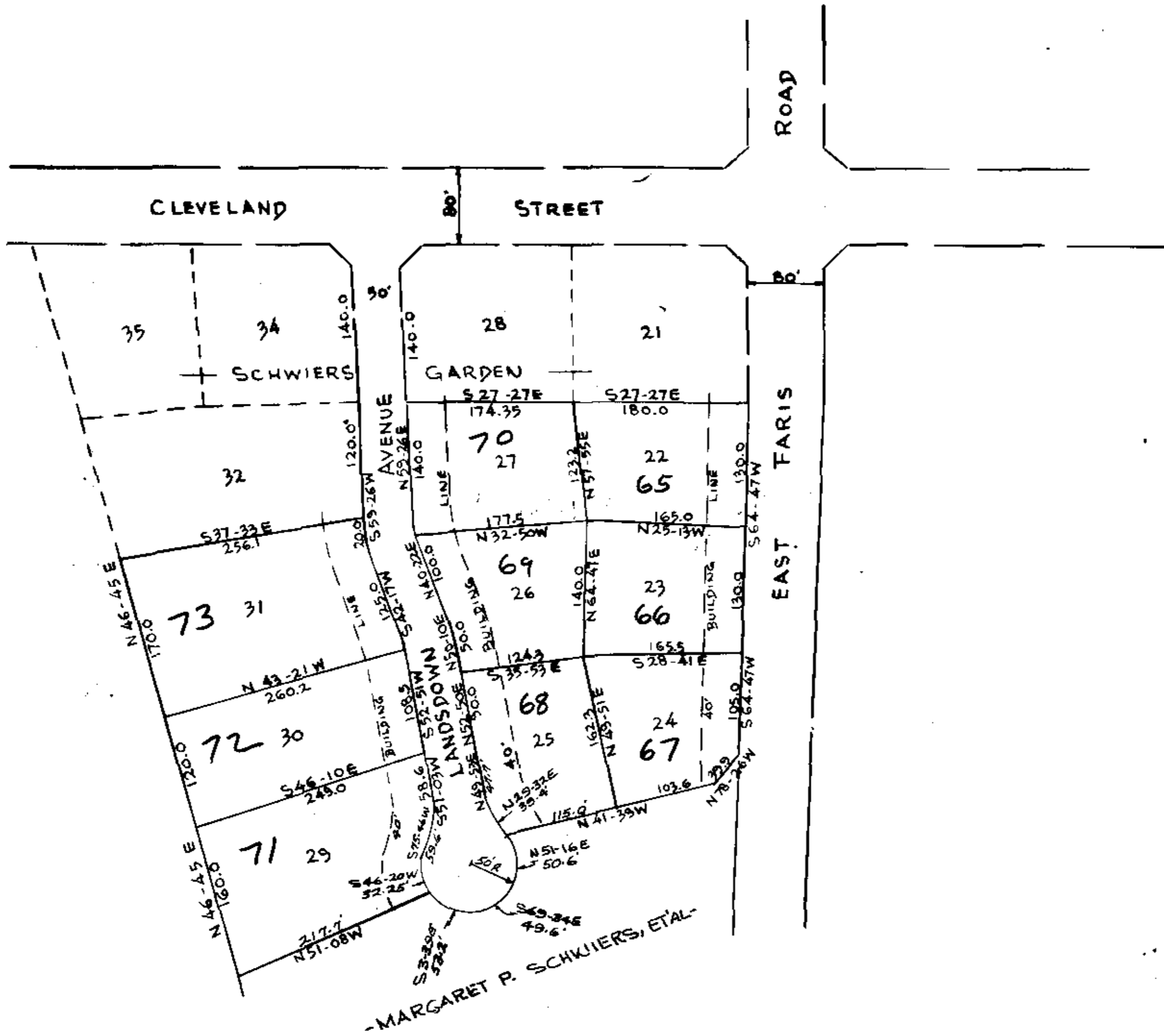
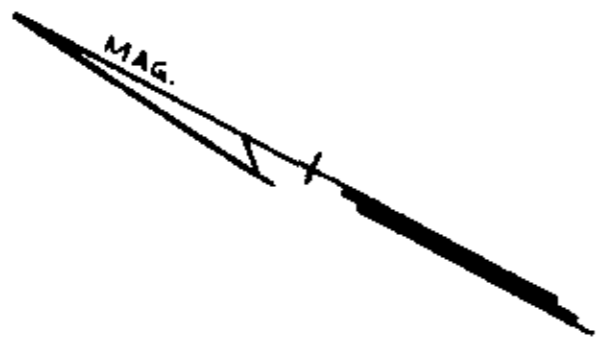

- SCHWIERS, WILLIAM JR., ETAL -

- MARGARET P. SCHWIERS, ETAL -

NOTE
 THERE IS A 5' DRAINAGE & UTILITY
 EASEMENT ALONG ALL SIDE AND REAR
 LOT LINES

Plat Filed This 6 day of July 1981
 And Recorded by Vol. 8-P Page 18 at 3:12 P.M.
 Sonnie S. Tankersley
 Register Meane Conveyance Greenville County, S.C.

JUL 6 1981

8-P-18

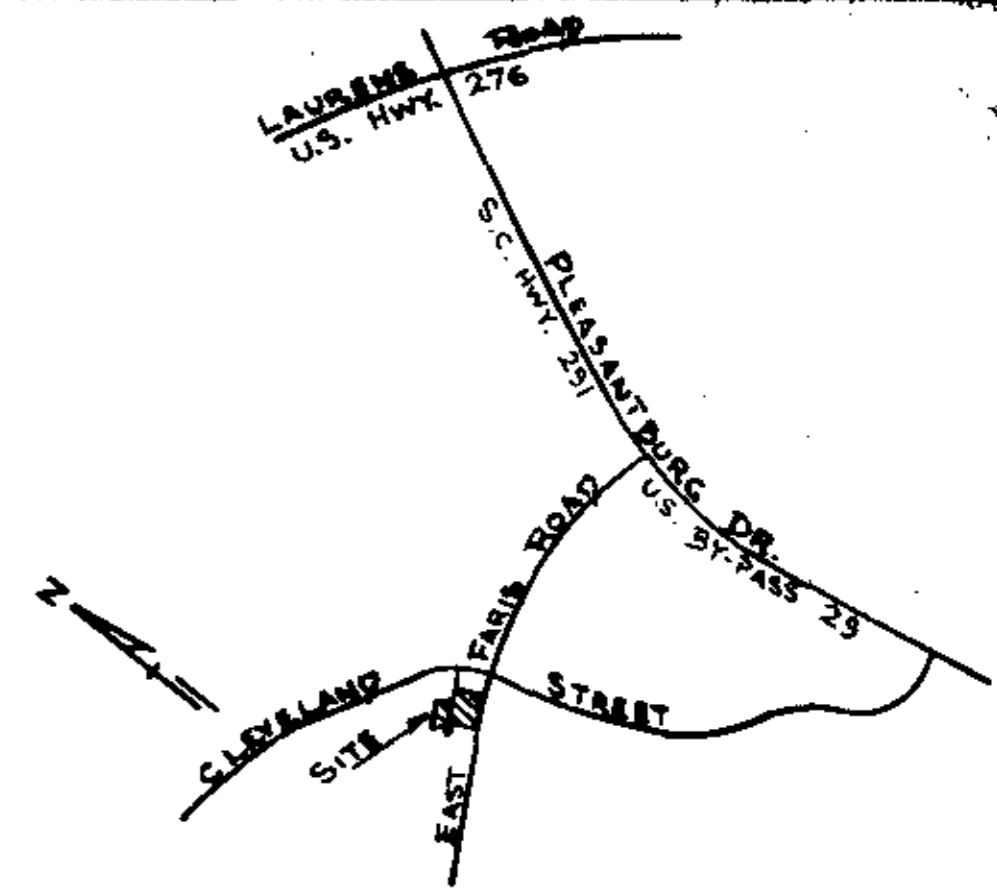

LOCATION MAP

FINAL PLAT

CERTIFICATE OF OWNERSHIP AND DEDICATION

"The undersigned hereby acknowledge that I am (we are) the owner(s) of the property shown and described hereon and that I (we) hereby adopt this plan of subdivision with my (our) free consent and that I (we) establish the minimum building restriction lines, and hereby dedicate to public use as roads, streets, and easements, forever all areas so shown or indicated on said plat.

Signed Charles H. Schwiers
 Signed August B. Schwiers Jr
 Signed Elizabeth L. Monroe
 Signed _____

CERTIFICATE OF ACCURACY

"I, _____, certify that this plat was (drawn by me) (drawn under my supervision) (an actual survey made under my supervision) from (an actual survey made by me) (a deed description recorded in Book _____ Page _____ Book _____ Page _____, etc.) (other); that the error of closure as calculated by latitudes and departures is _____; that the boundaries not surveyed are shown as broken lines plotted from information found in Book _____ Page _____; that this plat was prepared in accordance with the Greenville County Subdivision Regulations as adopted.

DATE _____
 LICENSED ENGINEER OR REGISTERED SURVEYOR
 S. C. Registration No. _____

CERTIFICATE OF APPROVAL FOR RECORDING

"I hereby certify that the subdivision plat shown herein has been found to comply with the Subdivision Regulations for Greenville County, with the exception of such variances, if any, as are noted in the minutes of the Greenville County Planning Commission of Greenville County, South Carolina, and that it has been approved for recording in the office of the County Register of Mensse Conveyance."

DATE 7/6/81
 F. J. Forbes
 DIRECTOR OF PLANNING
 GREENVILLE COUNTY PLANNING COMMISSION

SUMMARY

FILE NUMBER

80-133

SCHWIERS GARDEN
 ADDITION
 -15-519-202-3

MARGARET P. SCHWIERS ETAL OWNER
 FIEDMONT ENGINEERS ARCHITECTS & PLANNERS SURVEYOR

NO. OF ACRES: 5.40 AC. MILES: 0
 NO. OF LOTS: 9 DATE: JUNE 6, 1980

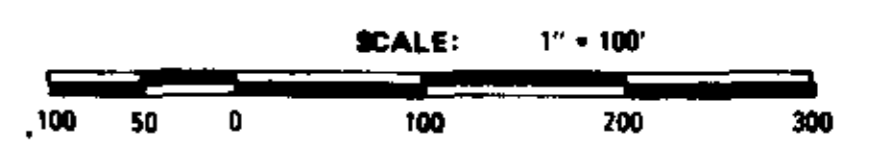

RECORDING FEE
 PAID \$ 5.00