

FILED
GREENVILLE CO. S.C.
JUN 4 10 22 AM '81
DONNIE S. SANDERSLEY
R.P.C.

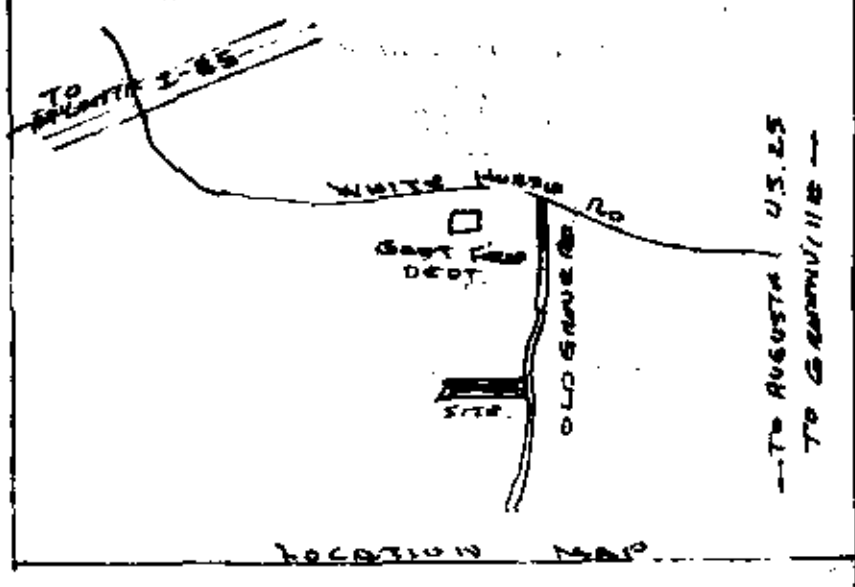

FINAL PLAT

CERTIFICATE OF OWNERSHIP AND DEDICATION

"The undersigned hereby acknowledge that I am (we are) the owner(s) of the property shown and described hereon and that I (we) hereby adopt this plan of subdivision with my (our) free consent and that I (we) establish the minimum building restriction lines, and hereby dedicate to public use as roads, streets, and easements, forever all areas so shown or indicated on said plat.

6/4/81 Signed Hazel B. Drake
6/4/81 Signed Robert Lee Drake
_____/_____/_____/ Signed _____
_____/_____/_____/ Signed _____

Each property owner is provided access to a public road by a private road of which each property owner has an undivided interest. The private access road will not be accepted and maintained as a public right of way until such time it meets minimum county standards.

STAN LEE

CERTIFICATE OF ACCURACY

"I, KERMIT T. GOULD, certify that this plat was (drawn by me) (drawn under my supervision) (an actual survey made under my supervision) from (an actual survey made by me) (dead description recorded in Book _____ Page _____ PLAT Book IT, Page 293, etc.) (other); that the error of closure as calculated by latitudes and departures is 3.00; that the boundaries not surveyed are shown as broken lines plotted from information found in Book _____ Page _____; that this plat was prepared in accordance with the Greenville County Subdivision Regulations as adopted.

6/2/81 DATE Kermit T. Gould LICENSED ENGINEER OR REGISTERED SURVEYOR
S. C. Registration No. 4037

CERTIFICATE OF APPROVAL FOR RECORDING

"I hereby certify that the subdivision plan shown hereon has been found to comply with the Subdivision Regulations for Greenville County, with the exception of such variances, if any, as are noted in the minutes of the Greenville County Planning Commission of Greenville County, South Carolina, and that it has been approved for recording in the office of the County Register of Mense Conveyance."

6-4-81 DATE F. James Forbes DIRECTOR OF PLANNING
GREENVILLE COUNTY PLANNING COMMISSION

SWANNHART
FILE NUMBER
81-132
FOX HAVEN
SHEET 1

ROBERT LEE & HAZEL B. DRAKE OWNER
KERMIT T. GOULD SURVEYOR

NO. OF ACRES: 7.5 MILES
NO. OF LOTS: 34 DATE: 6/2/81

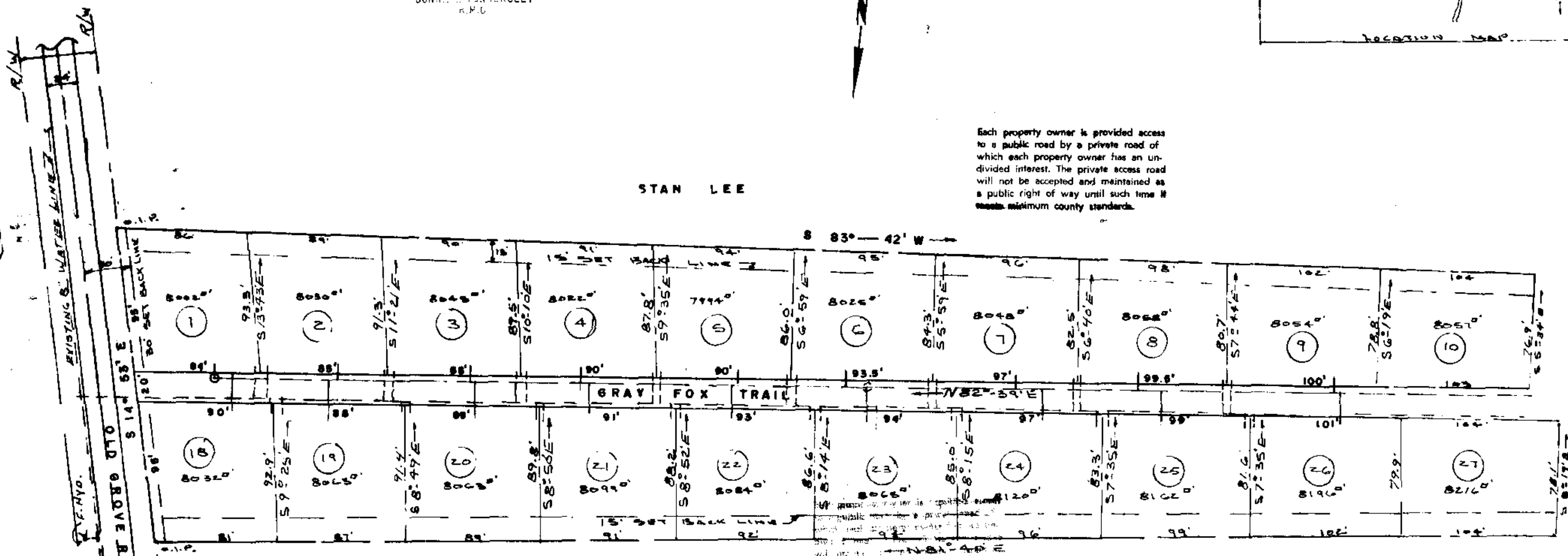

STAN LEE

FOX HAVEN

GREENVILLE COUNTY
GREENVILLE, S. C.

JUN 4 1981

8-P-7

Plat Filed This 4 day of June 1981
And Recorded in Vol. 8-P Page 7 at 10:22 A.M.
Donnie S. Sandersley
Register Mense Conveyance Greenville County, S. C.

RECORDING FEE
PAID \$ 5.00



SHEET 1 OF 2
SCALE 1" = 80'
DATE 6/2/81
K.T.G. CKD
APVD
K.T. GOULD INC.
SURVEYORS
TAYLORS, S. C.

PROPOSED SEWER LINE
PROPOSED WATER LINE



Kermit T. Gould
S.C. REG. NO 4035