

FILED  
GREENVILLE CO. S.C.  
MAY 15 4 58 PM '81  
DONNIE WANKERSLEY  
R.M.C.

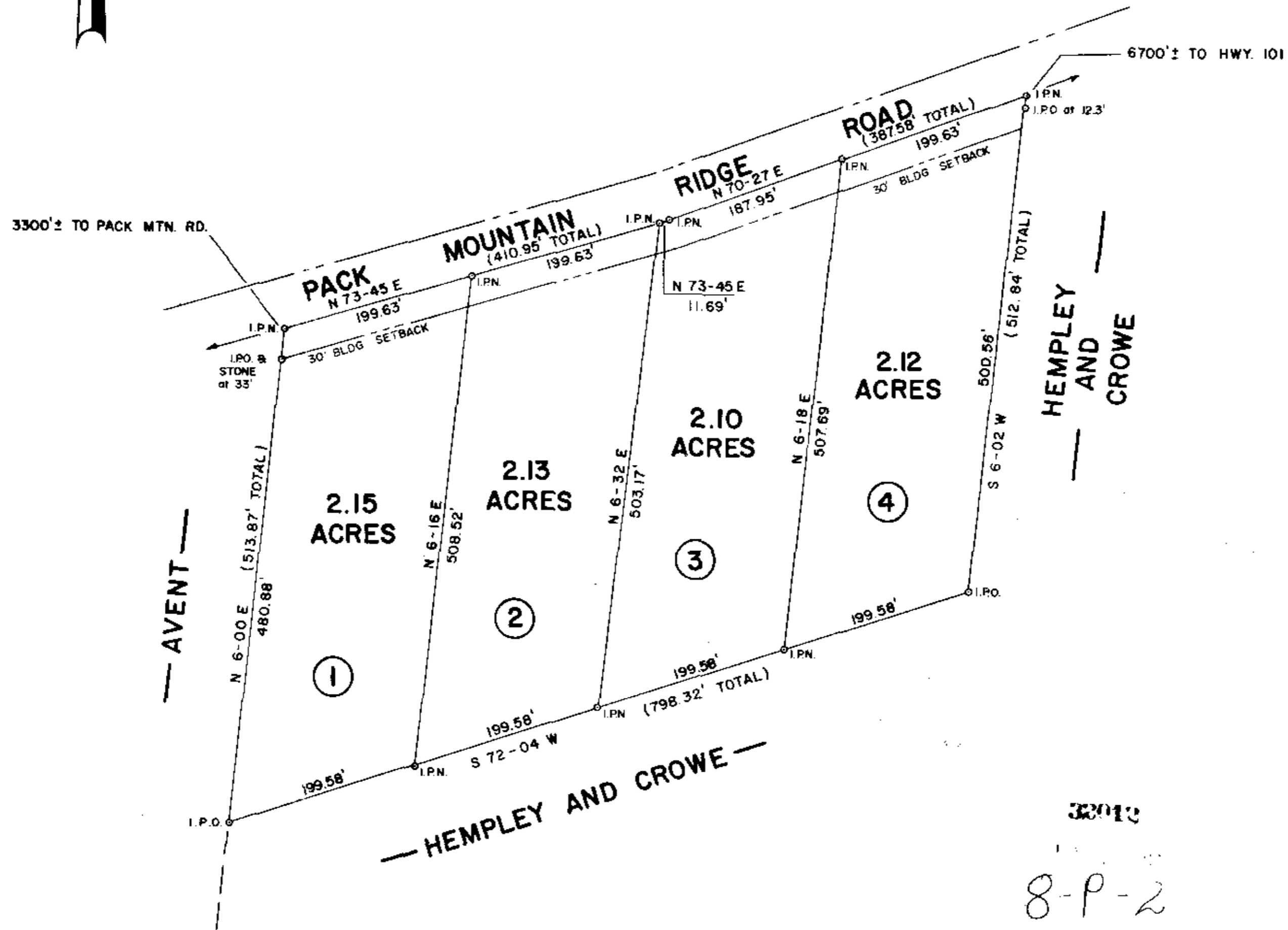
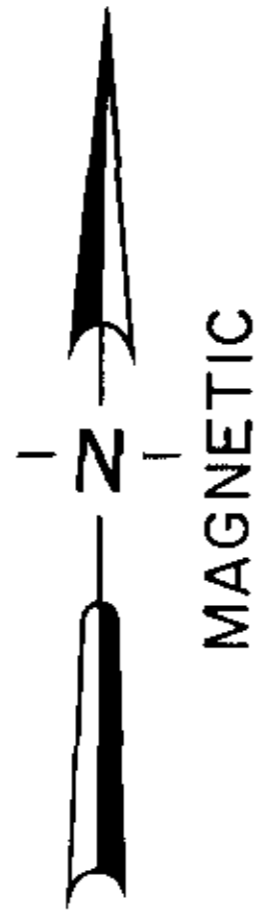

*Plat* Filed This 15 day of May 1981  
And Recorded Vol. 8-P Page 2 at 4:58 P.M.  
Register Means Conveyance Greenville County

NOTE: THERE IS A 5' DRAINAGE AND UTILITY EASEMENT  
ALONG EITHER SIDE OF ALL SIDE LOT LINES AND  
10' ALONG EITHER SIDE OF ALL REAR LOT LINES.

ALL SEWAGE TO BE HANDLED BY INDIVIDUAL  
SEPTIC TANKS.

WATER TO BE PROVIDED BY INDIVIDUAL WELLS.

REFERENCE

TAX MAP 643.1-30.1  
DEEDS 991-581  
855-288  
1141-632

PAID \$5.00

LOCATION MAP

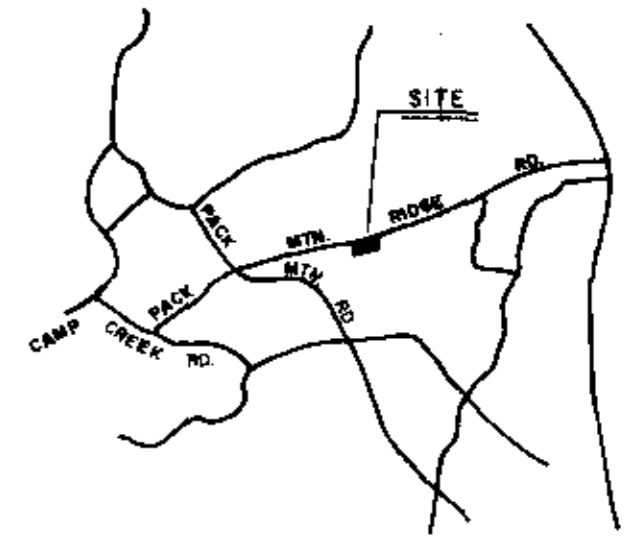

FINAL PLAT

CERTIFICATE OF OWNERSHIP AND DEDICATION

"The undersigned hereby acknowledge that I am (we are) the owner(s) of the property shown and described hereon and that I (we) hereby adopt this plan of subdivision with my (our) free consent and that I (we) establish the minimum building restriction lines, and hereby dedicate to public use as roads, streets, and easements, forever all areas so shown or indicated on said plat.

S 15 81 Signed J.W. James  
\_\_\_\_\_/\_\_\_\_\_/\_\_\_\_ Signed \_\_\_\_\_  
\_\_\_\_\_/\_\_\_\_\_/\_\_\_\_ Signed \_\_\_\_\_  
\_\_\_\_\_/\_\_\_\_\_/\_\_\_\_ Signed \_\_\_\_\_

CERTIFICATE OF ACCURACY

"I, W.C. LINDSEY, JR., certify that this plat was (drawn-by-me) (drawn under my supervision) (an actual survey made under my supervision) from (an actual survey made-by-me) (a deed description recorded in Book 1141, Page 632, Book \_\_\_\_\_, Page \_\_\_\_\_, etc.) (other); that the error of closure as calculated by latitudes and departures is 1/5000; that the boundaries not surveyed are shown as broken lines plotted from information found in Book \_\_\_\_\_, Page \_\_\_\_\_, that this plat was prepared in accordance with the Greenville County Subdivision Regulations as adopted.

APRIL 11, 1981 DATE  
\_\_\_\_\_  
LICENSED ENGINEER OR REGISTERED SURVEYOR  
S.C. Registration No. 6581

CERTIFICATE OF APPROVAL FOR RECORDING

"I hereby certify that the subdivision plat shown hereon has been found to comply with the Subdivision Regulations for Greenville County, with the exception of such variances, if any, as are noted in the minutes of the Greenville County Planning Commission of Greenville County, South Carolina, and that it has been approved for recording in the office of the County Register of Mense Conveyance.

5/15/81 DATE  
\_\_\_\_\_  
DIRECTOR OF PLANNING  
GREENVILLE COUNTY PLANNING COMMISSION

SUMMARY

FILE NUMBER

81-129

VIEW HILLS SUBDIVISION

J.W. JAMES OWNER  
LINDSEY B. ASSOCIATES INC SURVEYOR

NO. OF ACRES: 8.5 MILES OF ROAD: 0  
NO. OF LOTS: 4 DATE: APRIL 11, 1981

SCALE: 1" = 100'  
100 0 100 200  
scale feet