

NO.	RADIUS	ARC	DELTA	CHORD	CHORD BEARING	TANGENT
41	225.00	53.92	13-43-46	53.79	N80-54-11W	27.09
42	225.00	20.01	05-05-41	20.00	S89-41-06W	10.01
43	225.00	18.00	03-45-03	18.00	N75-54-49W	9.01
44	275.00	72.35	15-04-23	72.14	N85-19-33W	36.38
45	225.00	151.35	38-32-27	148.51	S22-07-58E	78.66
46	225.00	35.04	08-55-18	35.04	S45-51-50E	17.55
47	50.00	73.39	84-06-00	66.98	N68-16-29W	45.10
48	50.00	78.54	90-00-00	70.71	N18-46-31E	50.00
49	50.00	57.51	65-54-00	54.39	S83-16-29E	32.41
50	50.00	52.36	60-00-00	50.00	S20-19-29E	28.87
51	275.00	32.21	06-47-39	32.19	S46-58-10E	16.12
52	275.00	80.29	16-43-38	80.00	S35-15-01E	40.43
53	275.00	80.29	16-43-38	80.00	S18-31-23E	40.43
54	275.00	35.02	07-17-50	35.00	S06-30-39E	17.54
55	225.00	58.92	15-00-13	58.75	N85-21-36W	29.63
56	225.00	15.00	03-49-14	15.00	N75-56-55W	7.50
57	275.00	50.31	10-28-58	50.24	N87-37-16W	25.23
58	275.00	40.04	08-20-29	40.00	N78-12-32W	20.05
59	50.00	29.10	33-20-42	28.67	S59-29-00E	14.97
60	50.00	98.83	113-15-09	83.51	S13-48-34W	75.90
61	50.00	77.75	89-05-42	70.15	N02-51-45W	49.22

OFFICE OF THE REGISTERED ENGINEER  
 GREENVILLE COUNTY, S.C.  
 MAR 14 3 26 PM '81  
 DONALD J. SANDERSLEY  
 R.E.C.

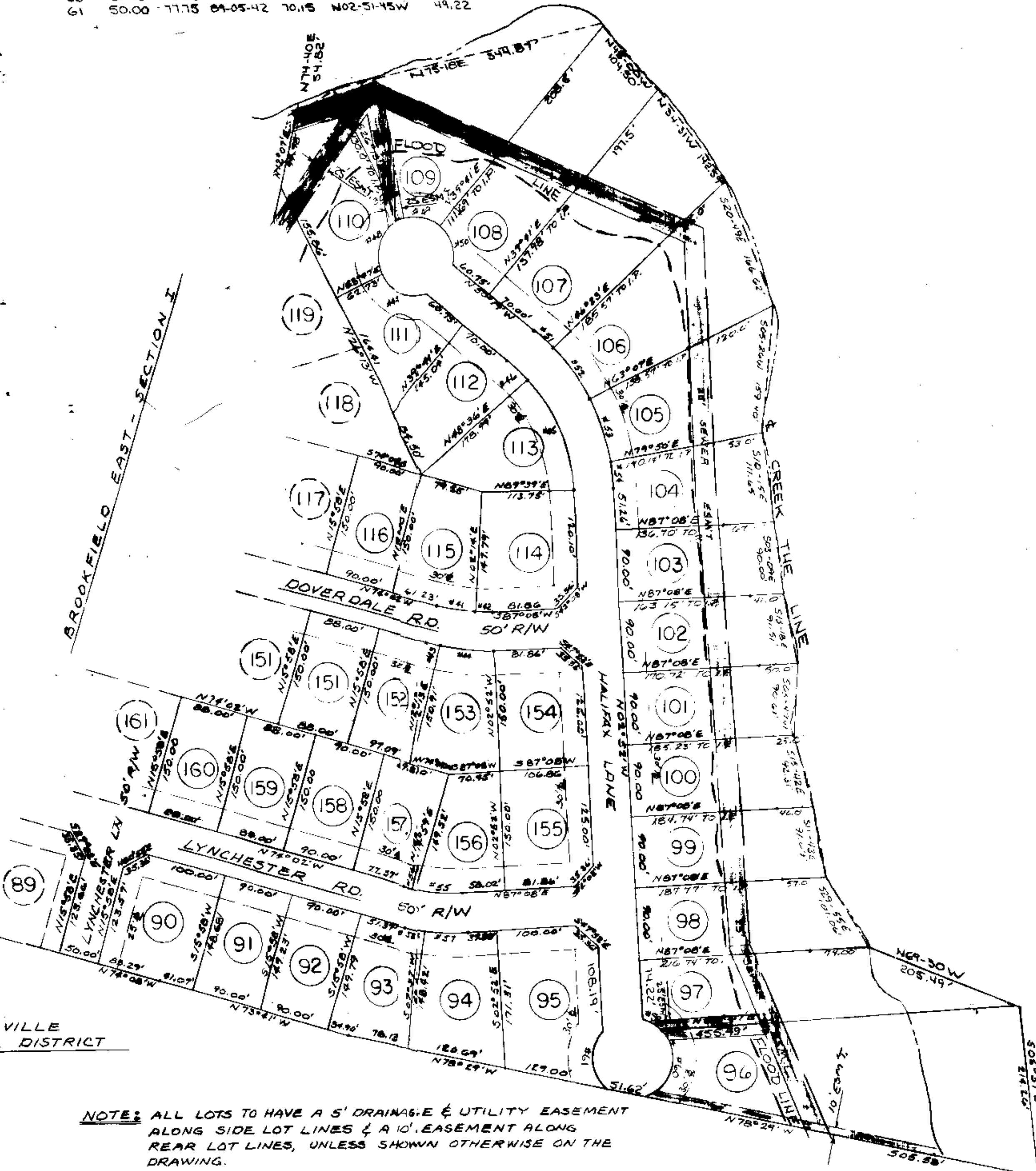
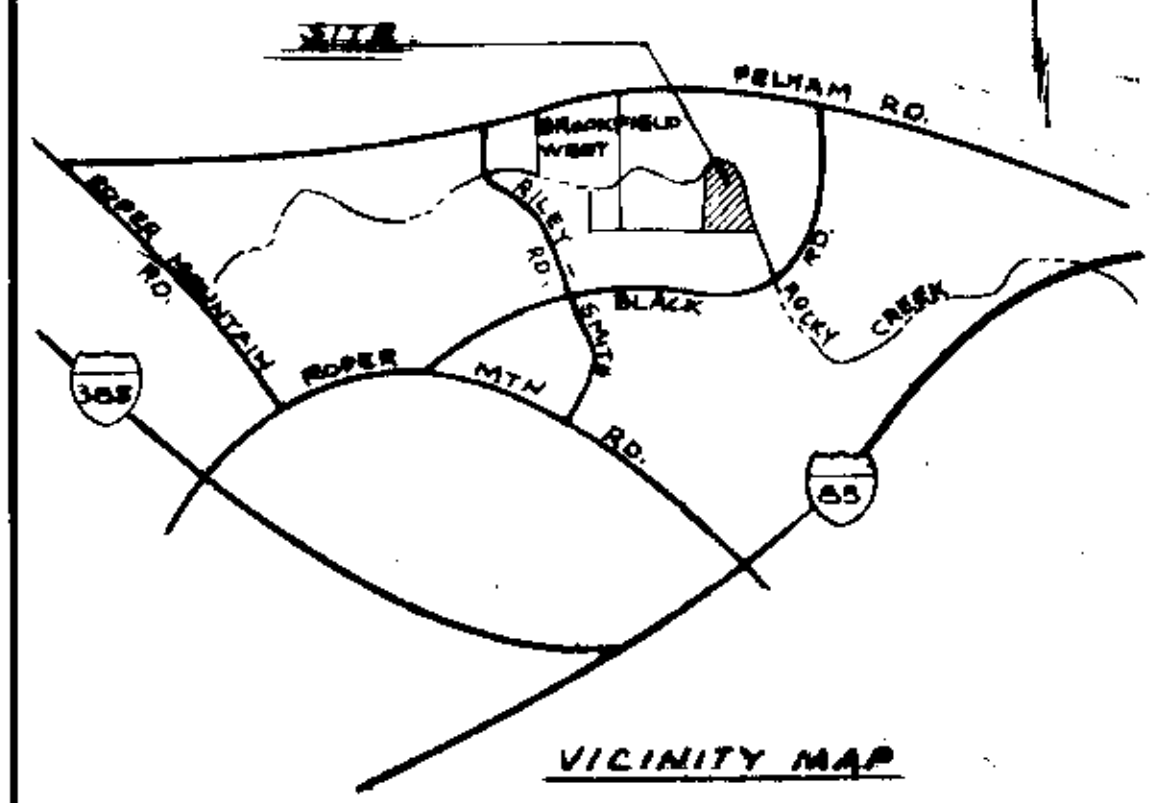

NOTE: ALL LOTS TO HAVE A 5' DRAINAGE & UTILITY EASEMENT ALONG SIDE LOT LINES & A 10' EASEMENT ALONG REAR LOT LINES, UNLESS SHOWN OTHERWISE ON THE DRAWING.  
 ALL LOT CORNERS STAKED WITH IRON PINS.

FOR DEDICATION OF ROADS SEE DEDICATION BOOK 1 PAGE 392  
 Filed This 14 day of May, 1981  
 And Recorded in Vol. 8-P, Page 1 on 3/26/81  
 Donald J. Sandersley  
 Registered Professional Engineer

RECORDING FEE PAID \$ 5.00

# FINAL PLAT

## CERTIFICATE OF OWNERSHIP AND DEDICATION

"The undersigned hereby acknowledges that I am (we are) the owner(s) of the property shown and described herein and that I (we) hereby adopt this plan of subdivision with my (our) free consent and that I (we) establish the minimum building restriction lines, and hereby dedicate to public use as roads, streets, and easements, forever all areas so shown as indicated on this plan."

5/14/81  
 Signed: *Donal H. Sandersley*  
 Registered Professional Engineer  
 Greenville County, South Carolina

## CERTIFICATE OF ACCURACY

"I, MITCHELL L. BAKER, certify that this plat was (shown-by-me) (shown under my supervision) (an actual survey made under my supervision) from (an actual survey made-by-me) (dual description recorded in Book \_\_\_\_\_ Page \_\_\_\_\_ Book \_\_\_\_\_ Page \_\_\_\_\_ etc.) (other); that the error of closure as calculated by latitude and departure is 1:8000; that the boundaries not surveyed are shown as broken lines plotted from information found in Book \_\_\_\_\_ Page \_\_\_\_\_; that this plat was prepared in accordance with the Greenville County Subdivision Regulations as adopted."

MAR 13, 1981  
 DATE  
 MITCHELL L. BAKER  
 LICENSED ENGINEER OR REGISTERED SURVEYOR

S. C. Registration No. 6531

## CERTIFICATE OF APPROVAL FOR RECORDING

"I hereby certify that the subdivision plat shown herein has been found to comply with the Subdivision Regulations for Greenville County, with the exception of such variations, if any, as are noted in the minutes of the Greenville County Planning Commission of Greenville County, South Carolina, and that it has been approved for recording in the office of the County Register of Mortgages Conveyance."

5/14/81  
 DATE  
 F. J. Forbes  
 DIRECTOR OF PLANNING  
 GREENVILLE COUNTY PLANNING COMMISSION

FILE NUMBER  
**81-128**  
 BROOKFIELD EAST  
 SECTION II

WOODFIELD LAND CO.  
 GREENVILLE, S.C. OWNER  
 HEANER ENGR. CO. INC.  
 GREENWOOD, S.C. SURVEYOR

NO. OF ACRES: 19.7 MILES: 0.4  
 NO. OF LOTS: 37 DATE: MAR 13, 1981  
 REV. 1 MAY 12, 1981

