

FILED
RE NVI... CO. S. C.
MAY 16 10 43 AM '81
ON THE S. TANKERSLEY
R.M.C.

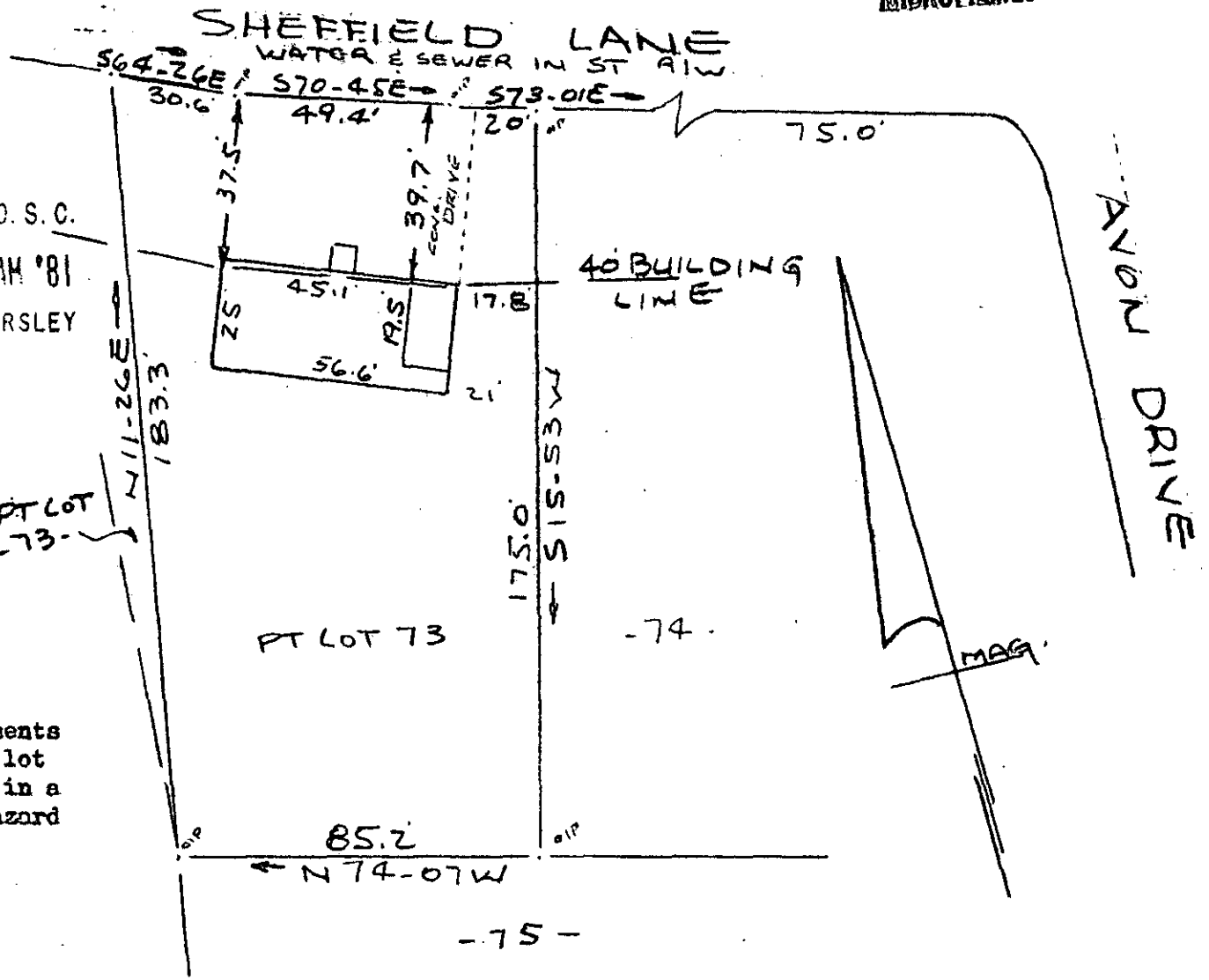

Note:
Improvements
on this lot
are not in a
flood hazard
area.

PROPERTY OF
 BOYCE C. PUTMAN III & TAMMY PUTMAN
 NEAR GREENVILLE, S.C.
 SCALE 1" = 40' 14 MAY 1981

This is to certify that on the 14th day of May, 1981, I surveyed the property shown on this plat, being known as part of lot 73 on plat of AVON PARK and recorded in the RMC Office Greenville County, S. C., in Plat Book "KK" at Page 71; and that the property lines, walls and buildings are as shown hereon, and that the walls and buildings located on said lot do not encroach or project on adjacent street or property, and that no adjacent walls or buildings encroach or project on said premises, and no power lines cross this property except as shown hereon.

Also known as PROPERTY OF BOYCE C. PUTMAN III & TAMMY PUTMAN and recorded in Plat Book at Page

R. B. Bruce
 R. B. Bruce, RLS # 1952

✓ 8-0-84

32180

MAY 18 1981

CAROLINA SURVEYING CO.
 112 Manly St.
 Greenville, S. C.

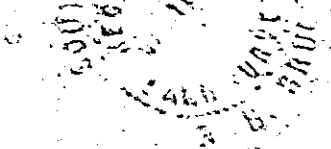

300 8 12911801

