

"THIS PROPERTY IS NOT LOCATED IN A FLOOD PLAIN."

J.R.M. 1/81

MICROFILMED

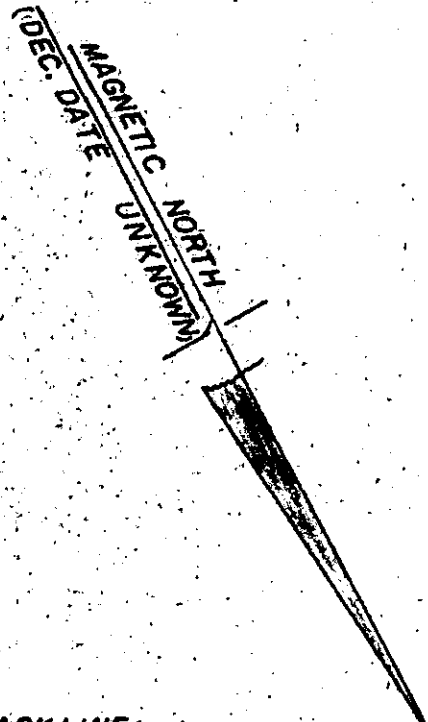
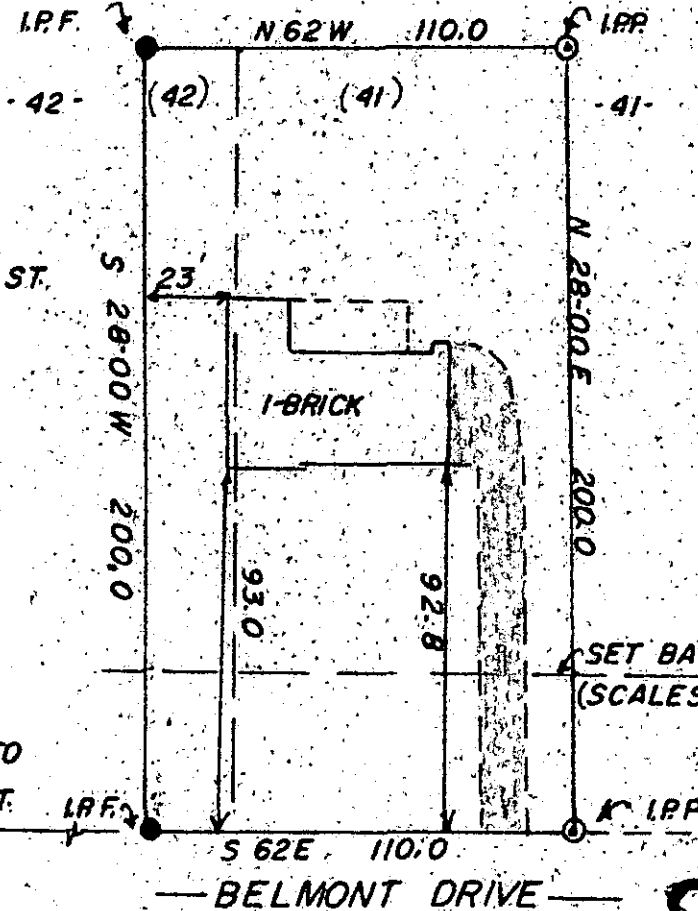

FILED
GRIFIN & CO. S.C.
MAY 15 4 04 PM '81
DONNIE S. JANKERSLEY
R.M.C.

80-83

TO BE DEEDED TO:

CLAUDY RAY MCFARLAND AND JACQUELINE RAE MCFARLAND

32005

PROPERTY IS LOCATED IN CITY OF FOUNTAIN INN, S.C.

THIS IS TO CERTIFY THAT ON THE 5TH DAY OF FEBRUARY, 1981, I SURVEYED THE PROPERTY SHOWN ON THIS PLAT, BEING KNOWN AS LOT 25 PORTION 5 ON PLAT OF BELMONT ESTATES, AND RECORDED IN THE R. M. C. OFFICE GREENVILLE COUNTY, S. C. IN BOOK AT PAGE AND THAT THE PROPERTY LINES, WALLS, AND BUILDINGS ARE SHOWN HEREON, AND THAT THE WALLS AND BUILDINGS LOCATED ON SAID LOT DO NOT ENCR OACH OR PROJECT ON ADJACENT STREETS OR PROPERTY, AND THAT NO ADJACENT WALLS OR BUILDINGS ENCR OACH OR PROJECT ON SAID PREMISES; AND NO POWER LINES CROSS THIS PROPERTY EXCEPT AS SHOWN HEREON.

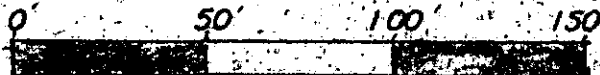

SCALE: 1"=50'

"THIS IS TO CERTIFY THAT THE ERROR OF CLOSURE OF THIS SURVEY IS 1 IN 10,000 AND THE ACREAGE HAS BEEN DETERMINED BY THE D.M.D. METHOD"

"THIS PLAT TO BE RECORDED IN THE R.M.C. OFFICE."

J.R.M. Montgomery
J.L. MONTGOMERY III
R. L. S. No. 4552
Simpsonville, S. C.

300 B 12701801

TC

F.B. 118-5