

LEGEND
N&C NAIL & CAP
⊕ CENTERLINE



LOCATION MAP

R.R. SPIKE SET

N&C SET & RD

FILED
GREENVILLE CO. S. C. 5-10-81
MAY 14 10 54 AM '81
DONNIE S. TANKERSLEY
R.M.C.

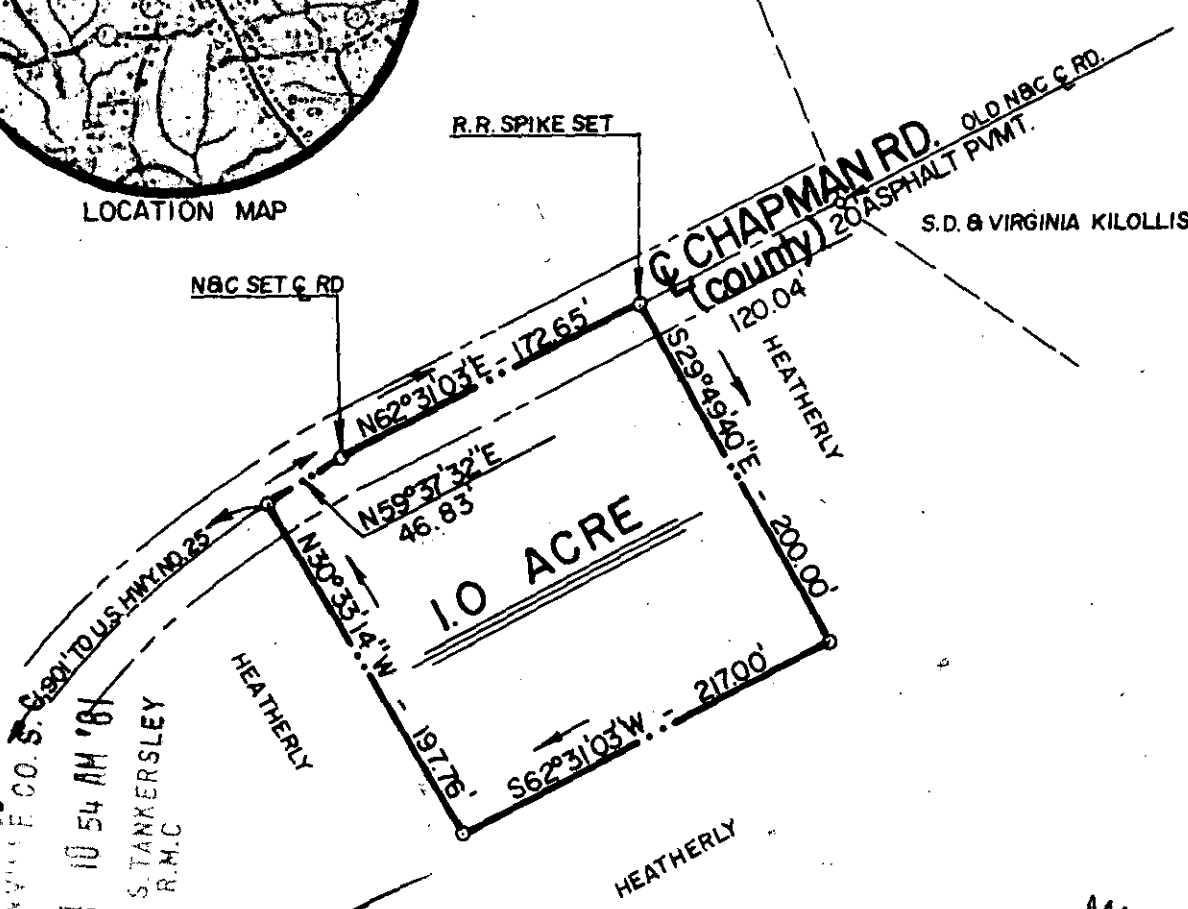

8-0-78

31854

MAY 14 1981

REFERENCES
BLOCK BOOK 588.2-1-16
DEED BOOK 834 - 106

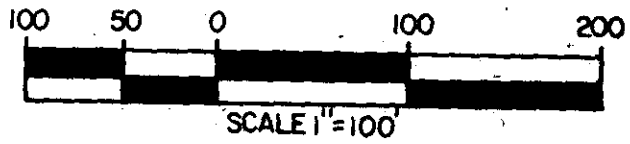

SURVEY BY
F. EUGENE BRUCE
RT. 3, MILLER RD.
TAYLORS, S.C. 29687

I HEREBY CERTIFY THAT TO THE BEST OF MY KNOWLEDGE THE RATIO OF PRECISION OF THE FIELD SURVEY IS 1/66,000 AS SHOWN HEREON AND THE AREA WAS DETERMINED BY DMD METHOD OF AREA CALCULATION.

F. Eugene Bruce 7674
SURVEYOR'S SIGNATURE - S.C. REG. NO.

SURVEY FOR
JERRY FRANKLIN HEATHERLY
DUNKLIN TOWNSHIP
GREENVILLE COUNTY SOUTH CAROLINA

SC70 --- 1 MAY 14 1981 405