

CLIESTER JOHNSON

MICROFILMED

GREENVILLE CO. S.C.
FILED
MAY 8 4 36 PM '81

DONNIE S. TANKERSLEY
R.M.C.

15

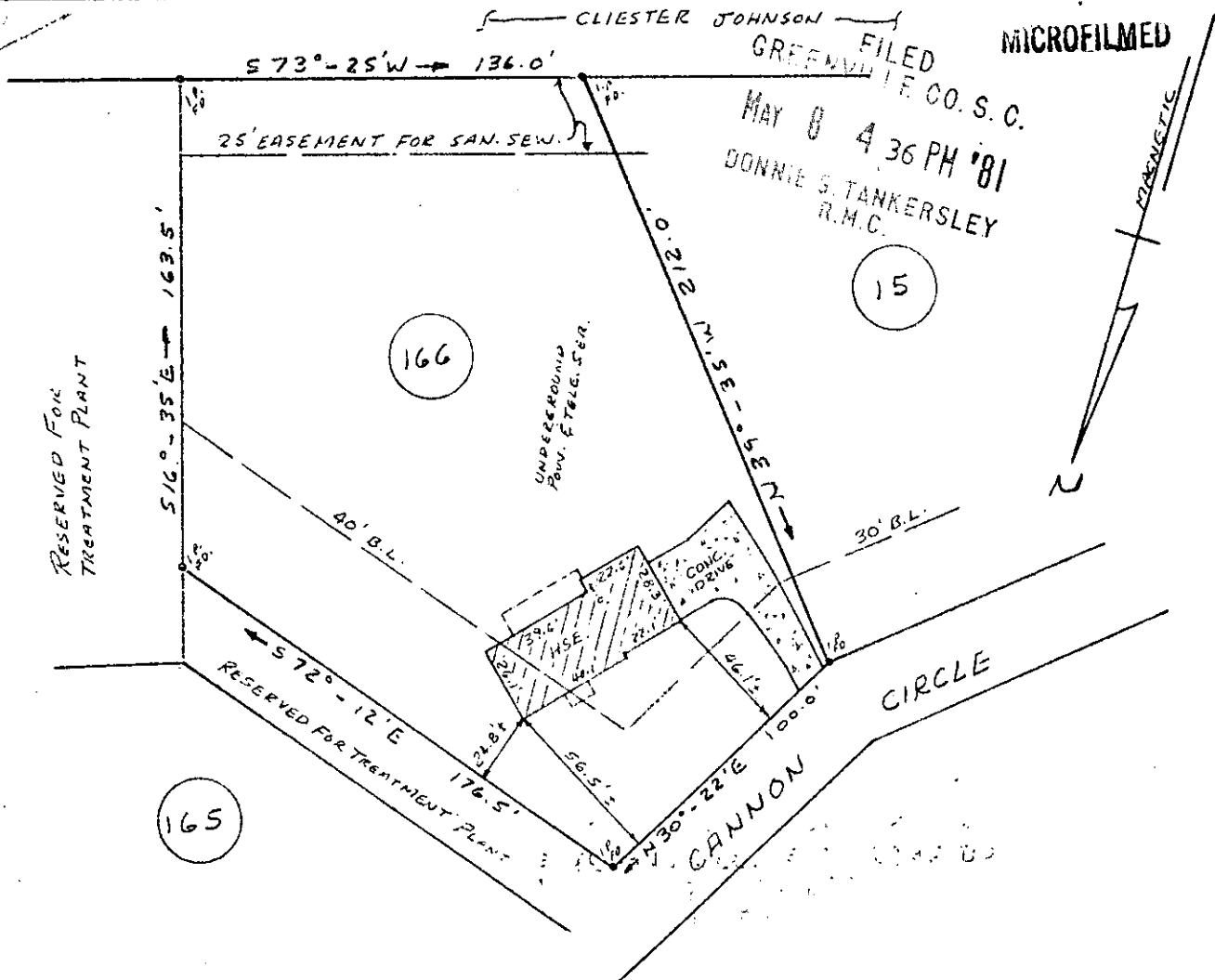
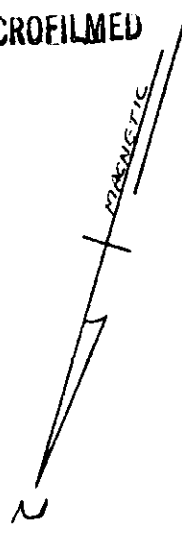

PROPERTY OF

MARVIN G. RUMPF

NEAR MAULDIN, GREENVILLE Co., S.C.

MAY 7, 1981

SCALE: 1" = 60'

SC10

881
794

This is to certify that on May 7, 1981, I surveyed the property shown on this plat, known as Lot No. 166 of Pine Brook Forest Subdivision, Section 1, as shown on a plat recorded in the RMC Office for Greenville County, in Plat Book 4-X, Pages 48 & 49, and that the property lines, walls and buildings are as shown hereon, and that the building located on said lot does not project nor encroach on adjacent streets or property, and that no adjacent walls or buildings project nor encroach on said lot, and that no utility lines cross this lot except as may be shown hereon. The degree of accuracy is 1/3,000.

NOTE: This property is not located within a flood hazard area.

Survey by: Richard D. Wooten, Jr.
Greenville, South Carolina

There is a 5 foot drainage and utilities easement along each side and rear lot line.

31304

Signature of Richard D. Wooten, Jr.
S. O. R. L. S. No. 4678
Professional Surveyor Seal for Greenville, South Carolina, signed by R. D. Wooten, Jr.

MAY 8 1981

3.0001
8-0-61