

FILED  
GREENVILLE CO. S. C.

MAY 5 12 56 PM '81

DONNIE S. TANKERSLEY  
R.M.C.

CANNON AVENUE  
WATER & SEWER IN ST. R/W

PELHAM STREET  
WATER & SEWER IN ST. R/W

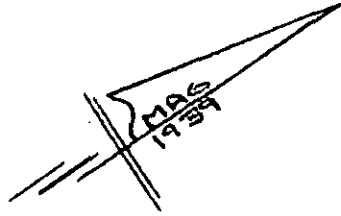
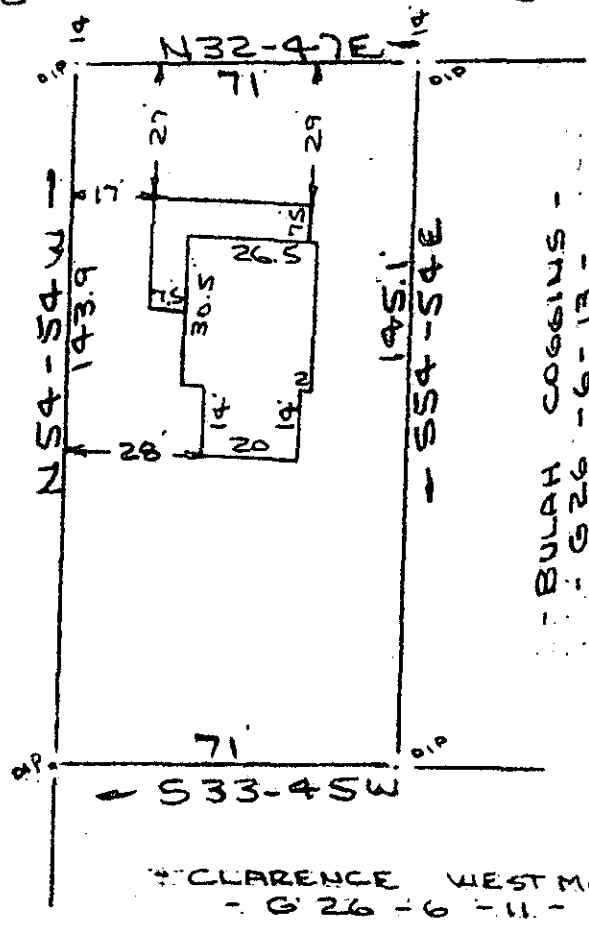

Note:  
Improvements on this  
lot are not in a  
flood hazard area.

Note:  
Gravel drive  
relocated.

CLARENCE WEST MORELAND -  
G 26 - 6 - 11 -

PROPERTY OF  
STAN M. BROWN  
GREENVILLE COUNTY, GREER, S. C.  
SCALE: 1"=40' 21 APR 1981

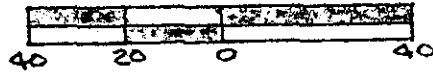

This is to certify that on the 21st day of April, 1981, I surveyed the property shown on this plat, being known as PROPERTY OF STAN M. BROWN and recorded in the REC Office Greenville County, S. C., in Plat Book at Page ; and that the property lines, walls and buildings are as shown hereon, and that the walls and buildings located on said lot do not encroach or project on adjacent street or property, and that no adjacent walls or buildings encroach or project on said premises, and no power lines cross this property except as shown hereon.

8-0-51

30933 MAY 5 1981

CAROLINA SURVEYING CO.  
112 Manly St.  
Greenville, S. C.

R. B. Bruce, RLS #1952

MY 5 81 958

3.0001