

MICROFILMED

TUMBLEWEED TERRACE
WATER IN RD. R/W

S 3-24E ->

WINDSAD WAY

Note:
Improvements on this
lot are not in a
flood hazard area.

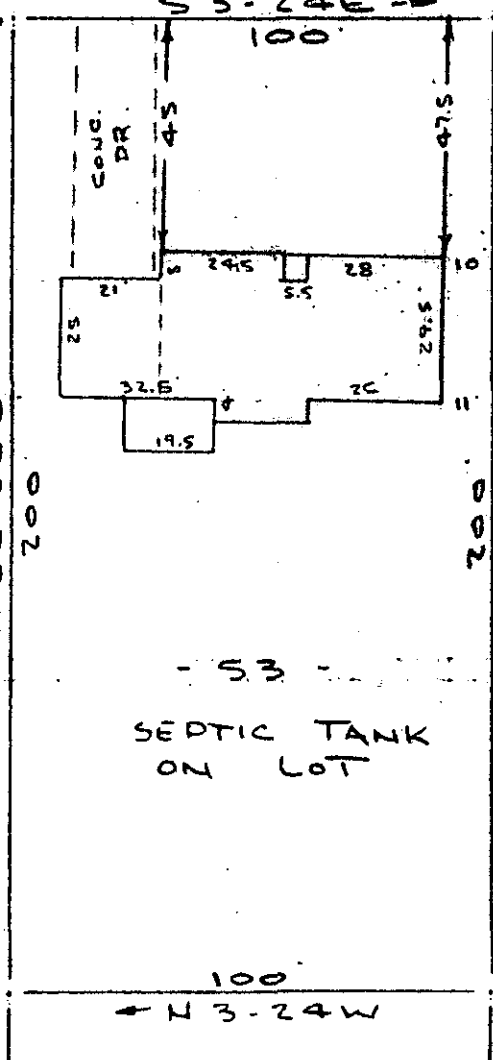

FILED
GREENVILLE CO. S.C.
MAY 4 4 42 PM '81
DONNIE S. TANKERSLEY
R.M.C.

PROPERTY OF
ELTON ROBERT GAY & BARBARA K. GAY
GREENVILLE COUNTY, S. C.
SCALE: 1" = 40' 30 APRIL 1981

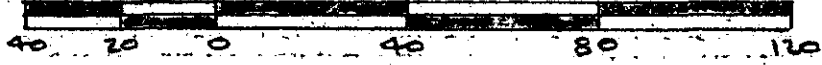

This is to certify that on the 29th day of April, 1981, I surveyed the property shown on this plat, being known as lot 53 on plat of GROVELAND DELL and recorded in the REC Office Greenville County, S. C., in Plat Book "BBB" at Page 73; and that the property lines, walls and buildings are as shown hereon, and that the walls and buildings located on said lot do not encroach or project on adjacent street or property, and that no adjacent walls or buildings encroach or project on said premises, and no power lines cross this property except as shown hereon. Also known as PROPERTY OF ELTON ROBERT GAY & BARBARA K. GAY recorded in Plat Book at Page

8-0-50
MAY 4 1981

30823
CAROLINA SURVEYING CO.
112 Mainly St.
Greenville, S.C. 29601

R. B. Pruitt
D. D. Praso, REC 1955
3.0001

234/35

T9.6-1-227