

FILED
GREENVILLE CO. S.C.
MAY 4 3 58 PM '81
DONNIE S. TANKERSLEY
R.M.C.

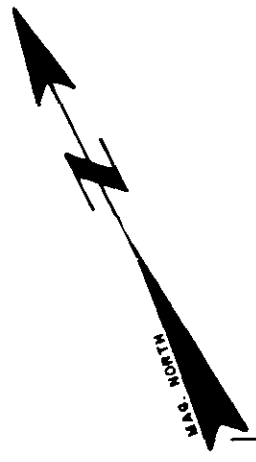

← 300' TO WOOD-FIELD DRIVE

ROSCOE DRIVE

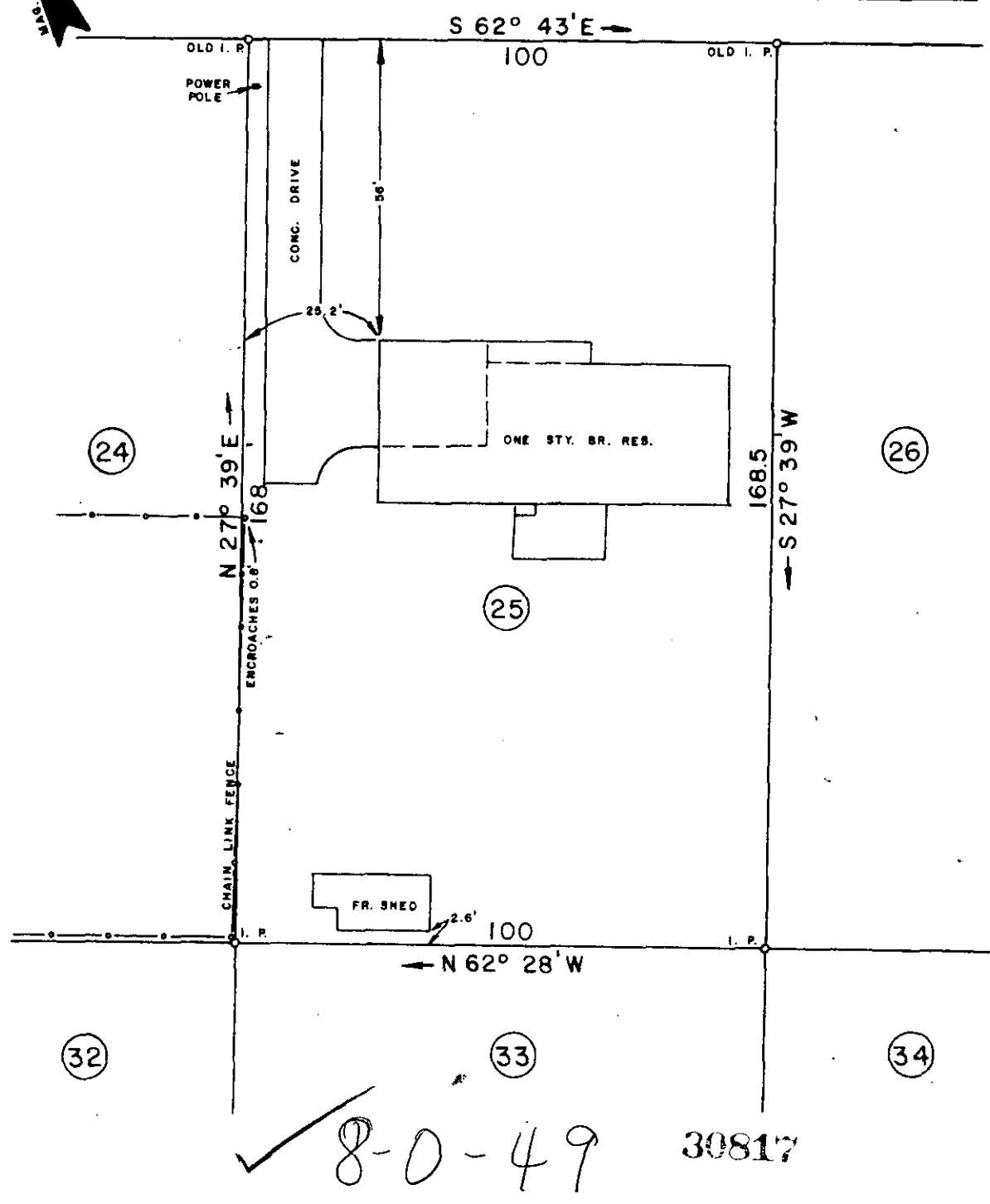

THIS IS TO CERTIFY THAT ON THIS DATE I SURVEYED THE PROPERTY SHOWN HEREON AND THE LINES ARE AS SHOWN, THAT THE BUILDING(S) OR WALL(S) DO NOT ENCR OACH ON THE ADJOINING PROPERTY, AND THAT THE BUILDING(S) OR WALL(S) OF THE ADJACENT PROPERTY DO NOT ENCR OACH ON THIS PROPERTY EXCEPT AS SHOWN. I CERTIFY THAT THIS PROPERTY (IS NOT) IN ANY FLOOD AREA. I HEREBY CERTIFY THAT THE RATIO OF PRECISION OF THE FIELD SURVEY IS 1/ 5000 AS SHOWN HEREON AND THE AREAS WERE DETERMINED BY THE D. M. D. METHOD OF AREA CALCULATION.

MAY 4 1981

REF. PLAT BOOK RR, PP. 019. REF. DEED BOOK 1143, PP. 743.

SURVEY FOR
LARRY EUGENE PADGETT
and **BONNIE J. PADGETT**
LOCATED ONE MILE SOUTH OF GREER · LAKE VIEW HEIGHTS

| | | |
|-----------------------------|----------------------------------|---------------------------------|
| COUNTY GREENVILLE | COUNTY BLOCK MAP G 4 - 2 - 30 | STATE: SOUTH CAROLINA |
| DATE APRIL 28, 1981 | FIELD CHIEF: B. E. HUSKEY | DRAWN BY: L. B. MORROW |
| REVISED | | |

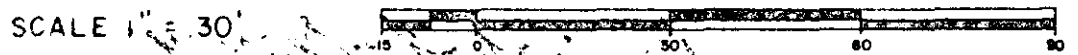

WOLFE & HUSKEY, INC. ENGINEERING and SURVEYING
P. O. BOX 35 · LYMAN, S. C. 29365



MEMBER OF THE SOCIETY OF
REG. LAND SURVEYORS NO. 4785