

CAPERS STREET
WATER & SEWER IN ST R/W.

MICROFILMED

TINDAL AVENUE

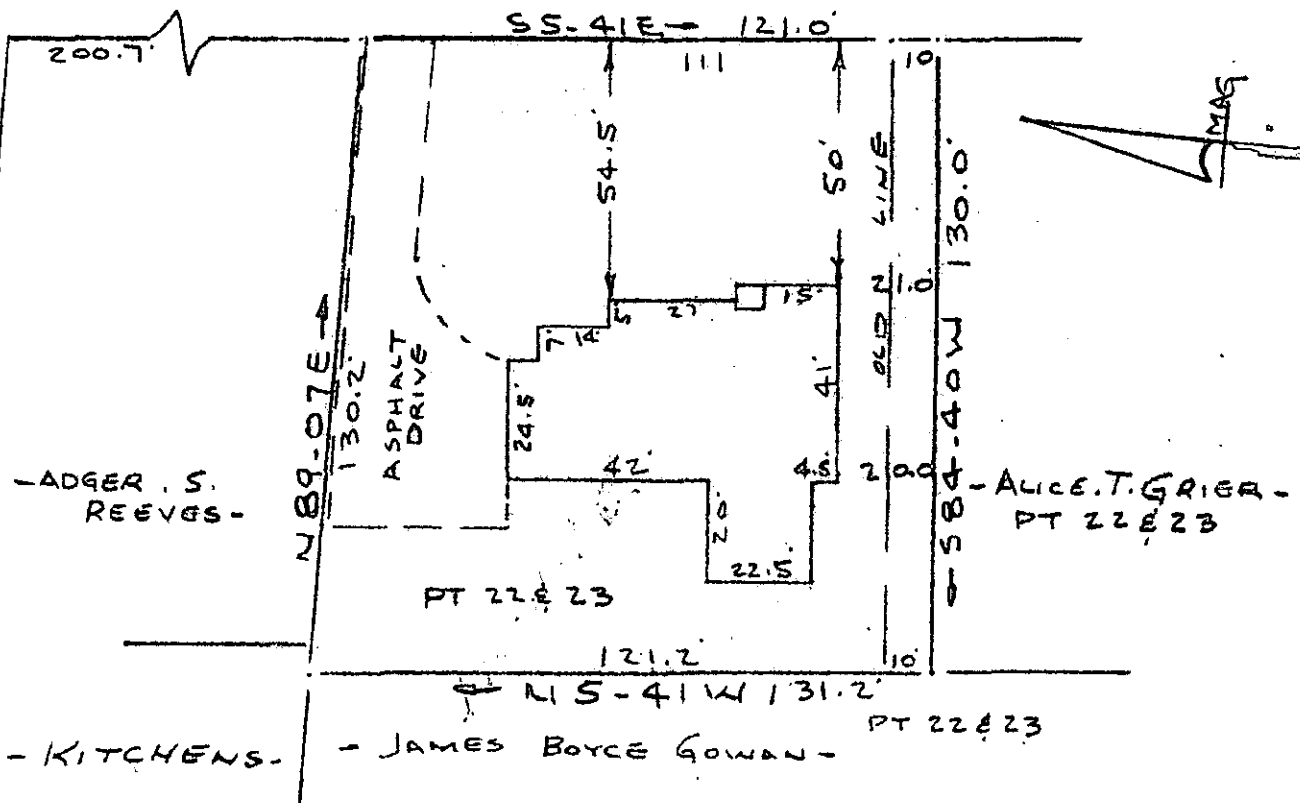

-ADGER S. REEVES-

-ALICE T. GRIER-
PT 22 & 23

PT 22 & 23

PT 22 & 23

-KITCHENS-

-JAMES BOYCE GOWAN-

Note: Improvements on this lot are not in a flood hazard area.

PROPERTY OF
PATRICIA O. JENKINS
GREENVILLE, S.C.
SCALE 1" = 40' 15 DEC 1980

This is to certify that on the 15th day of December, 1980, I surveyed the property shown on this plat, being known as parts of lot 22 & 23 on plat of PROPERTY OF PATRICIA O. JENKINS and recorded in the RMC Office Greenville County, S. C., in Plat Book at Page ; and that the property lines, walls and buildings are as shown hereon, and that the walls and buildings located on said lot do not encroach or project on adjacent street or property, and that no adjacent walls or buildings encroach or project on said premises, and no power lines cross this property except as shown hereon.

R. B. Bruce
R. B. Bruce, SLS #1937

30650

8-0-45

CAROLINA SURVEYING CO.
112 Manly St.
Greenville, S. C.

MAY 1 1981

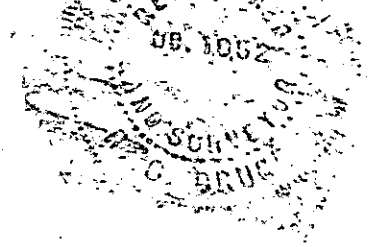

GCTO ----- 3 MY. 1 81 632 3.00CI

FILED
GREENVILLE CO. S.C.
MAY 1 3 43 PM '81
DONNIE S. TANKERSLEY
R.M.C.