

MICROFILMED

GREENVILLE CO. S.C.
APR 30 10 37 AM '81
DONNIE S. TANKERSLEY
R.M.C.
APR 30 1981

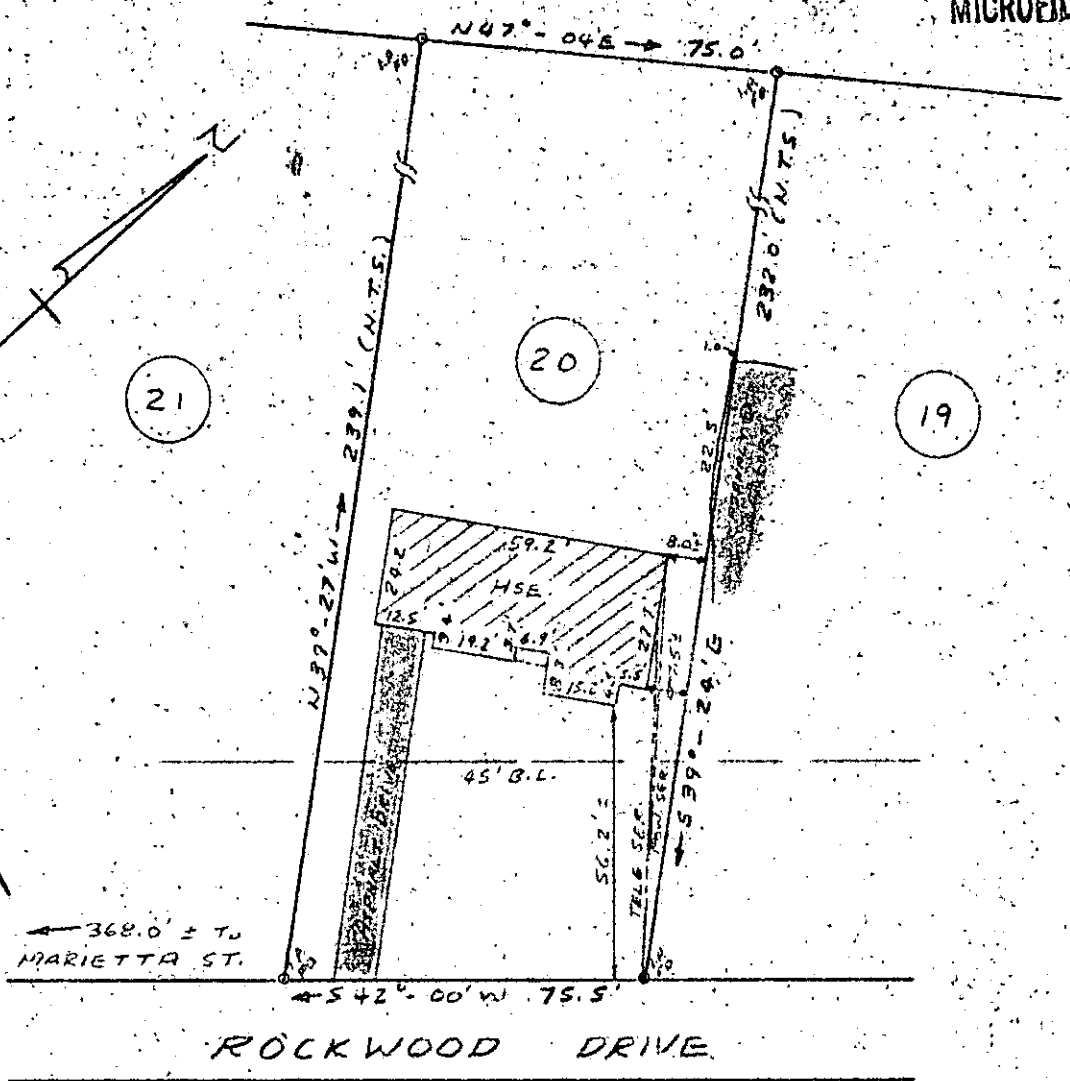

PROPERTY OF
ENZEL D. COTHRAN
 GREENVILLE, SOUTH CAROLINA
 APRIL 25, 1981 SCALE: 1" = 40'

This is to certify that on April 25, 1981, I surveyed the property shown on this plat, known as Lot No. 20 of Rockwood Park as shown on a plat recorded in the RMC Office for Greenville County, in Plat Book S, Page 121, and that the property lines, walls and buildings are as shown hereon, and that the building located on said lot does not project nor encroach on adjacent streets or property, and that no adjacent walls or buildings project nor encroach on said lot, and that no utility lines cross this lot except as may be shown hereon.

NOTE: This property is not located within a flood hazard area.

Survey by: Richard D. Wooten, Jr.
 Greenville, South Carolina

Five foot easement reserved on rear of all lots for utility service.

Richard D. Wooten, Jr.
 S. C. R. L. S. No. 4678

8-0-37 30449

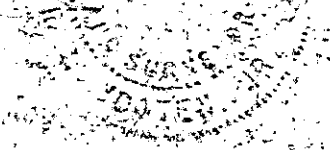

499-1881