

MICROFILMED

CANTEEN STREET

JUL - 8 1981

FILED
GREENVILLE CO. S.C.
JUL 8 3 37 AM '81
DONNE TANKERSLEY
R.M.C.

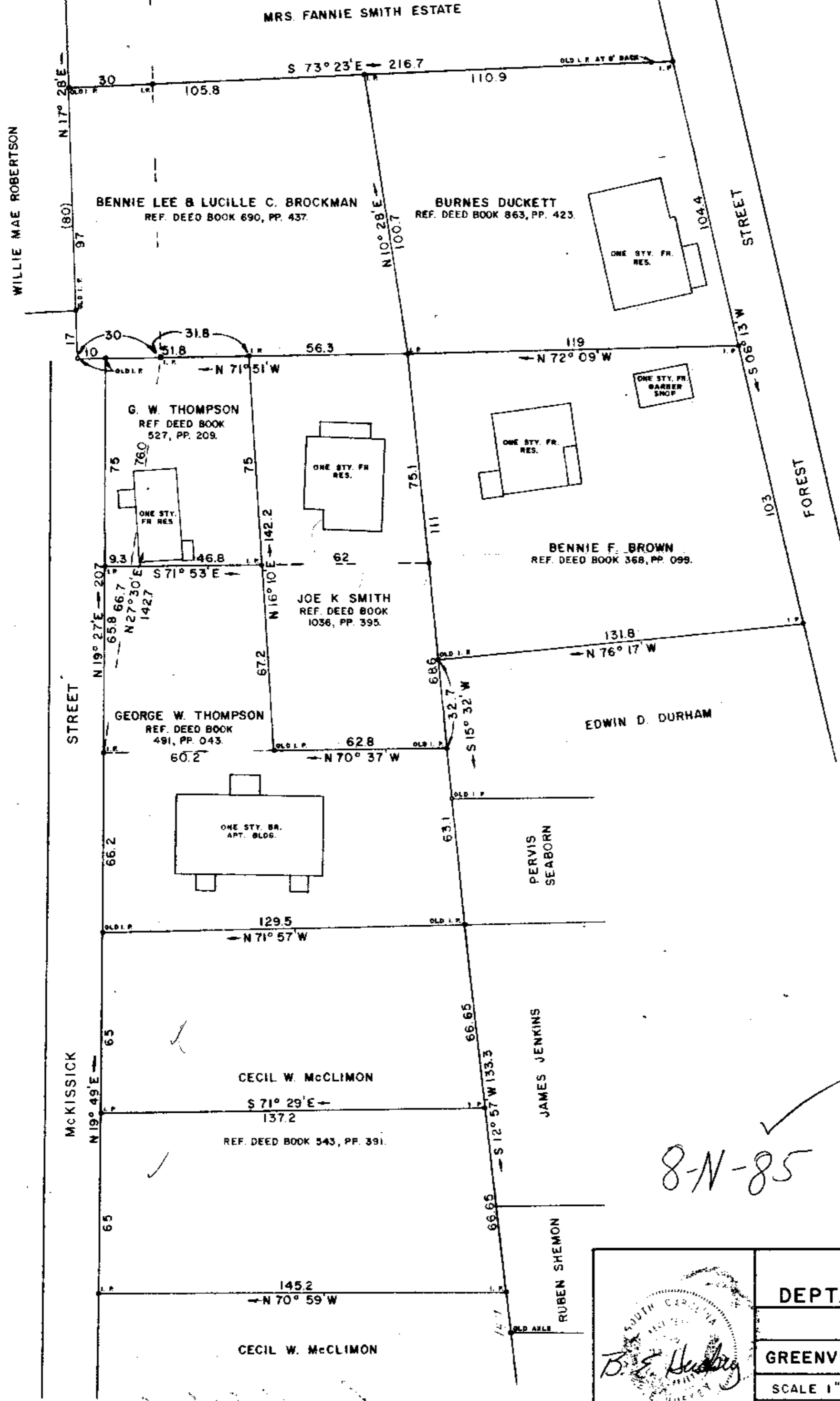

THIS PLAT IS NOT A SUBDIVISION
AS DEFINED BY THE GREENVILLE
COUNTY SUBDIVISION REGULATIONS.
7/8/81 *Ray Carter*
Chairman, Secretary, or Director of
Planning,
Greenville County Planning Commission

8-N-85

REVISED SEPTEMBER 7, 1976.

	SURVEY FOR CITY OF GREER - DEPT. OF COMMUNITY DEVELOPMENT	
	LOCATED AT GREER	
GREENVILLE COUNTY	SOUTH CAROLINA	
SCALE 1" = 30'	SURVEYED JUNE 25, 1976	
WOLFE & HUSKEY, INC. ENGINEERING and SURVEYING P. O. BOX 35 LYMAN, S.C. 29365		