

LOCATION MAP

GR... FILED... CO. S. C.
JUN 23 11 22 AM '81
DORR
ANNERSLEY
R.M.C.

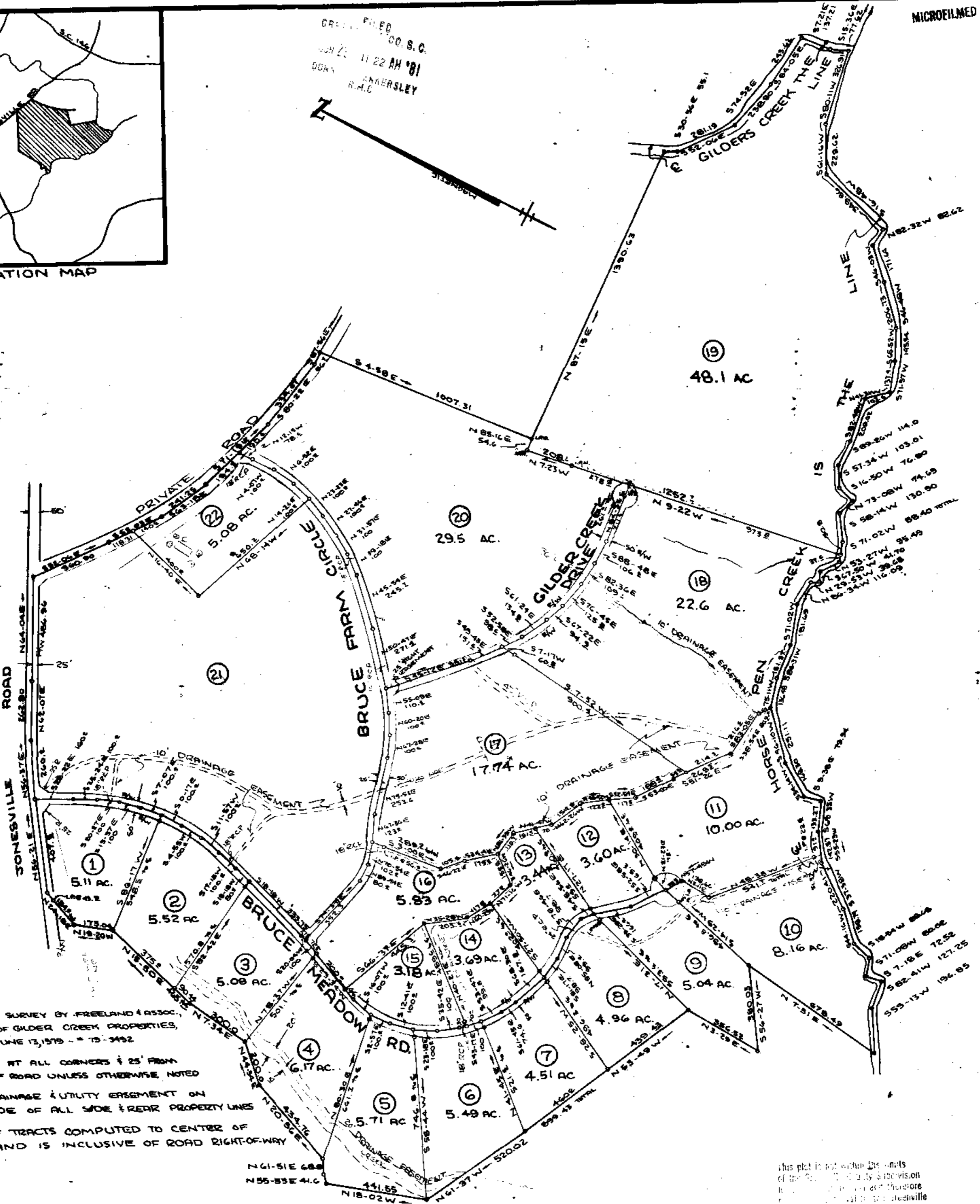
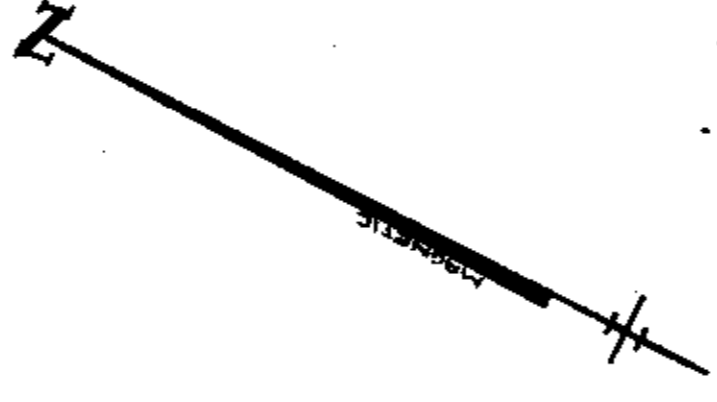

NOTE:

- BOUNDARY SURVEY BY FREELAND & ASSOC., PROPERTY OF GILDER CREEK PROPERTIES, REVISED JUNE 13, 1979 - 15-3492
- IRON PINS AT ALL CORNERS 25' FROM CENTER OF ROAD UNLESS OTHERWISE NOTED
- 5 FOOT DRAINAGE & UTILITY EASEMENT ON EACH SIDE OF ALL SIDE & REAR PROPERTY LINES
- AREA OF TRACTS COMPUTED TO CENTER OF ROADS AND IS INCLUSIVE OF ROAD RIGHT-OF-WAY

REVISIONS:

- MARCH 11, 1981 - 48.1 ACRE
- MAY 12, 1981 - REVISE 15.16
- JUNE 23, 1981 - REVISE LOT 17

PROPERTY OF
GILDER CREEK DEVELOPMENT COMPANY
 NEAR FIVE FORKS GREENVILLE COUNTY
 SOUTH CAROLINA
 APRIL 3, 1980 TRACTS #1 & #10
 JUNE 20, 1980 TRACTS #10 & #11
 JULY 7, 1980 TRACTS #12 & #15
 SEPT. 3, 1980 BRUCE FARM CIRCLE & 2 TRACTS

5/20/80
W.R. Williams, Jr.
 JUN 29 1981
 36137



W.R. WILLIAMS, JR.
 ENGINEER/SURVEYOR
 P.E. & L.S. No. 3979
 15 S. MAIN STREET
 TRAVELERS REST, S.C.
 29690

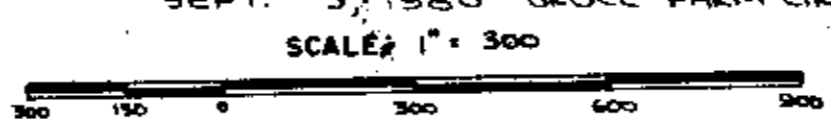

I hereby certify that the ratio of precision of the field survey is 1/2500' as shown hereon and the area was determined by DMD method of area calculation.
W.R. Williams, Jr. P.E. & L.S. No. 3979