

FILED  
GREENVILLE CO. S.C.  
JUL 30 4 08 PM '81  
DONNIE S. TANKERSLEY  
R.M.C.

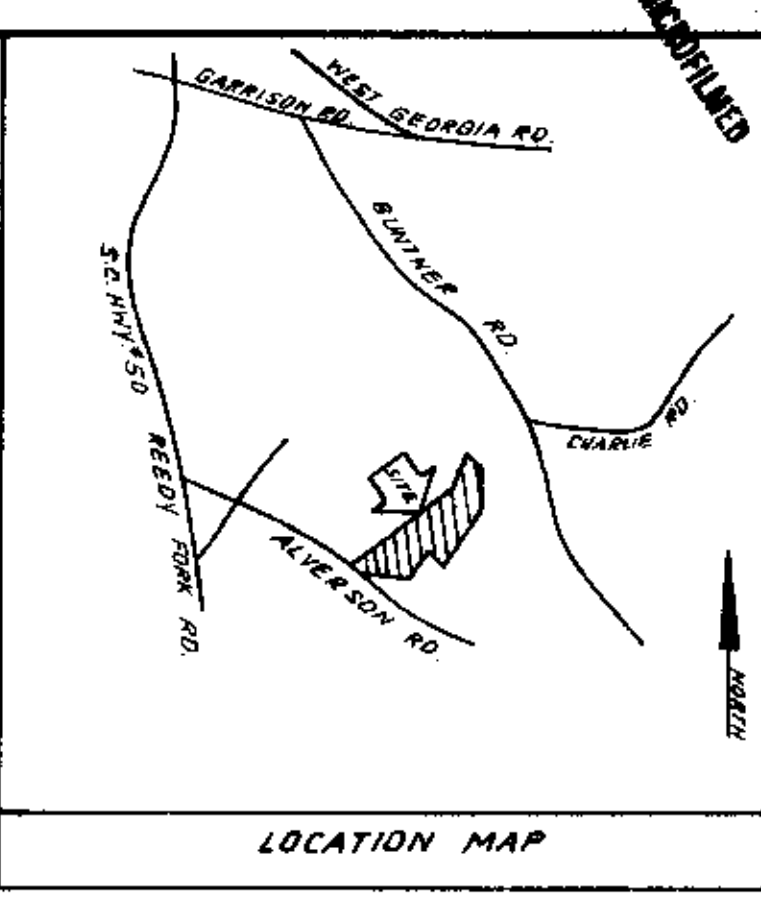
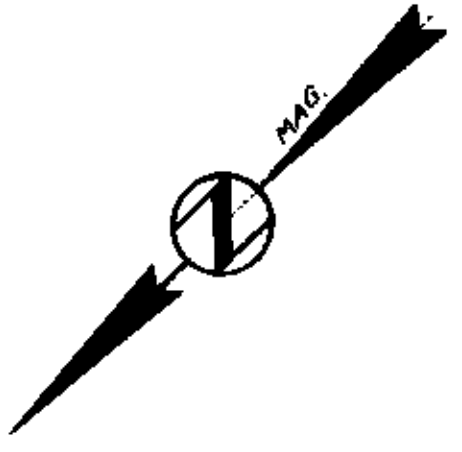

GUNTER N/F  
(585.3-1-1)

WILLIMON N/F  
(586.2-1-1)

BRICCO N/F  
(585.2-1-12.2)

GARREN N/F  
(585.2-1-38)

DAVIS N/F  
(585.2-1-40)

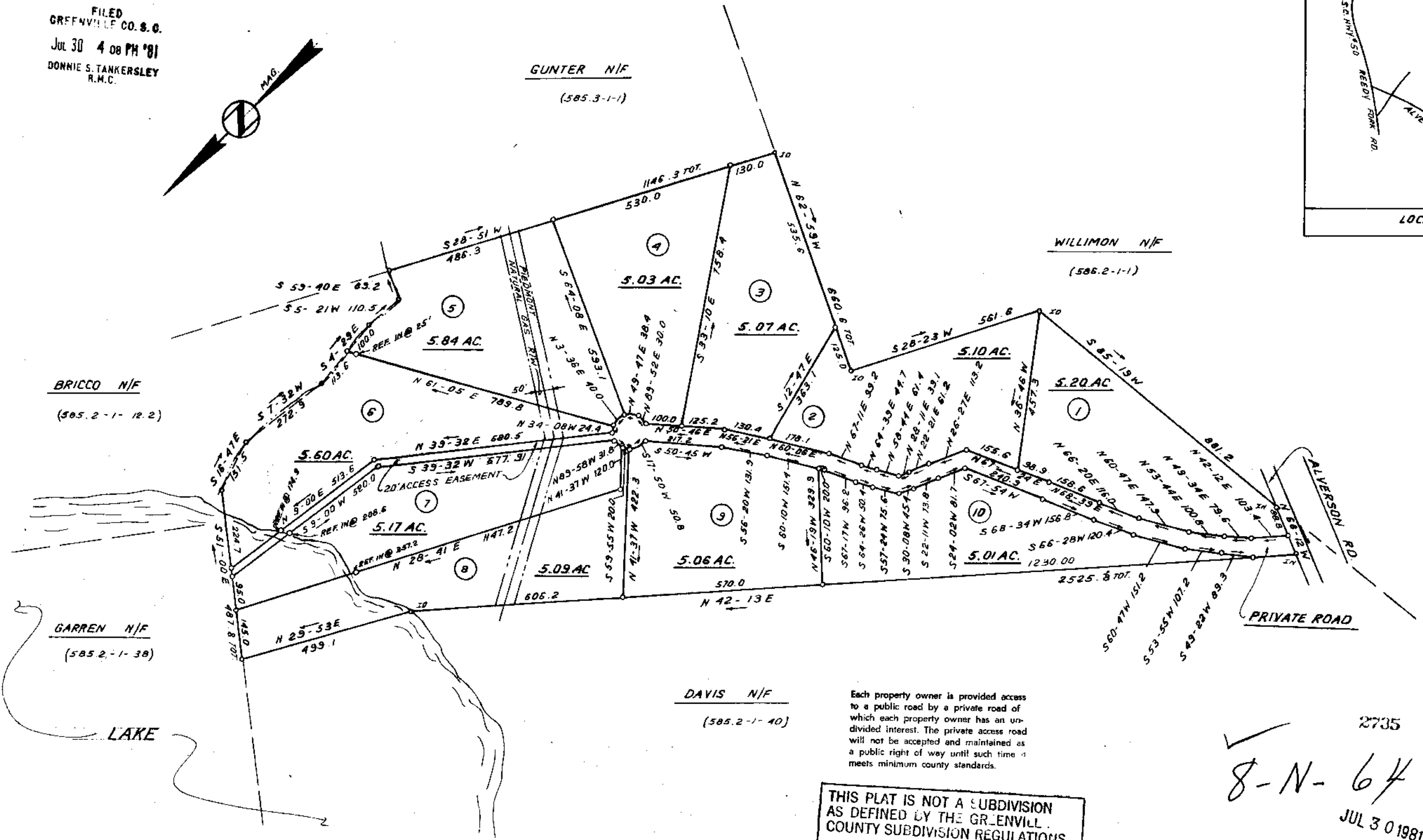

Each property owner is provided access to a public road by a private road of which each property owner has an undivided interest. The private access road will not be accepted and maintained as a public right of way until such time it meets minimum county standards.

THIS PLAT IS NOT A SUBDIVISION AS DEFINED BY THE GREENVILLE COUNTY SUBDIVISION REGULATIONS.  
7/30/81 *James Forbes*  
Chairman, Secretary, or Director of Planning.  
Greenville County Planning Commission

2735  
8-N-64  
JUL 30 1981

I hereby certify that the ratio of precision of the field survey is 1/5,000 as shown hereon and the area was determined by DMD Method.  
*James R. Freeland*  
James R. Freeland RLS & PE 4781

NOTE:  
IRON PINS @ ALL CORNERS

500 & 28611801

385.2-1-33 REF. PLAT SY-31432

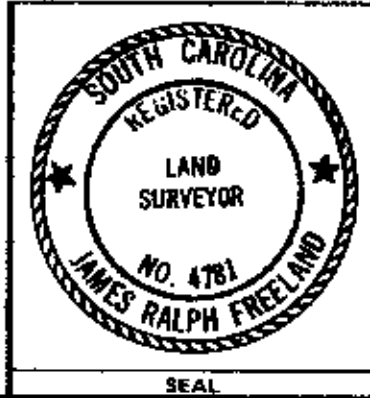
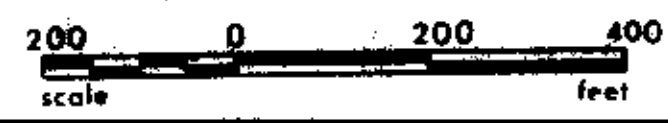

STATE OF SOUTH CAROLINA  
GREENVILLE COUNTY  
IVY GLEN PROPERTIES  
SURVEY FOR  
FRANK BRIDWELL

FREELAND & ASSOCIATES Engineers & Land Surveyors GREENVILLE, S.C.
SURVEY DCH
DRAWN BY
CHECK
SCALE 1" = 200'
DATE APRIL 14, 81
DWG. NO. 5449