

MICROFILMED

FILED
GREENVILLE CO. S.C.
JUL 28 3 31 PM '81
DONNIE S. TANKERSLEY
R.M.C.

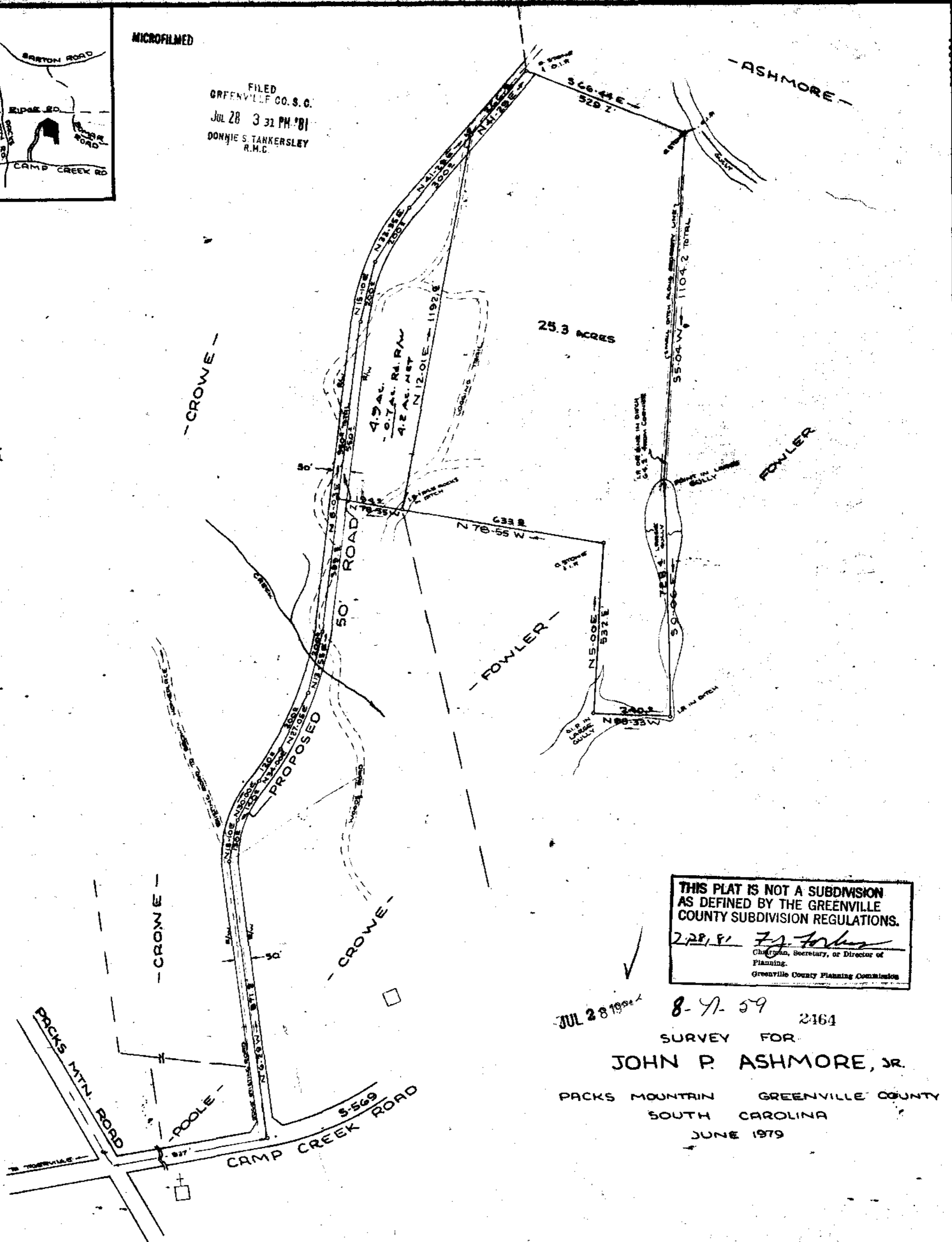
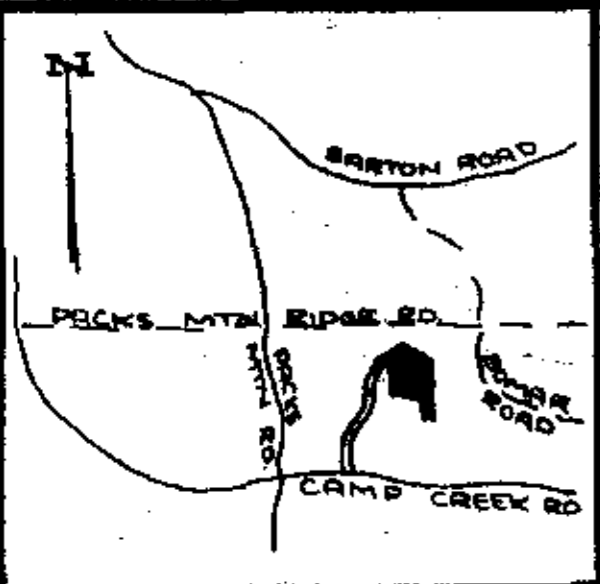

THIS PLAT IS NOT A SUBDIVISION
AS DEFINED BY THE GREENVILLE
COUNTY SUBDIVISION REGULATIONS.
2/28/81 *F. J. Fowler*
Chairman, Secretary, or Director of
Planning.
Greenville County Planning Commission

JUL 28 1981
8-7-59 2164
SURVEY FOR
JOHN P. ASHMORE, JR.
PACKS MOUNTAIN GREENVILLE COUNTY
SOUTH CAROLINA
JUNE 1979

REVISED JULY 7, 1981 - COMPUTED 49

WRW
W. R. WILLIAMS, JR.
ENGINEER/SURVEYOR
P.E. & L.S. No. 3979
15 S. MAIN STREET
TRAVELERS REST, S.C.
29690

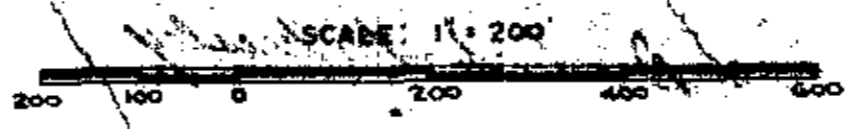

I hereby certify that the ratio of precision of the
field survey is 1/4000" as shown herein and the area
was determined by DMD method of area calculation.
W. R. Williams, Jr. P.E. & L.S. No. 3979