

FILED
GREENVILLE CO. S.C.
JUL 28 10 48 AM '81
DONNIE S. TANKERSLEY
S.M.C.

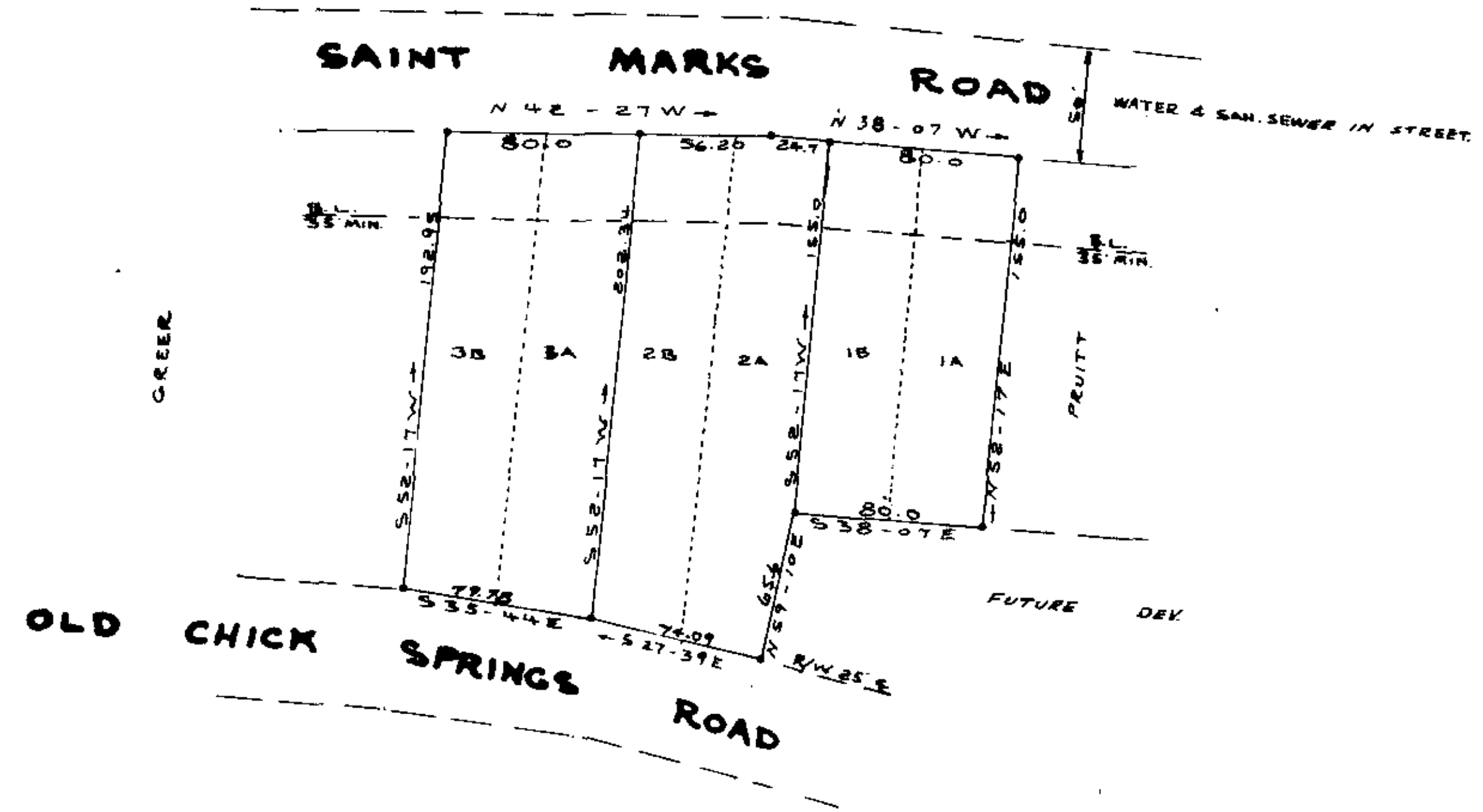
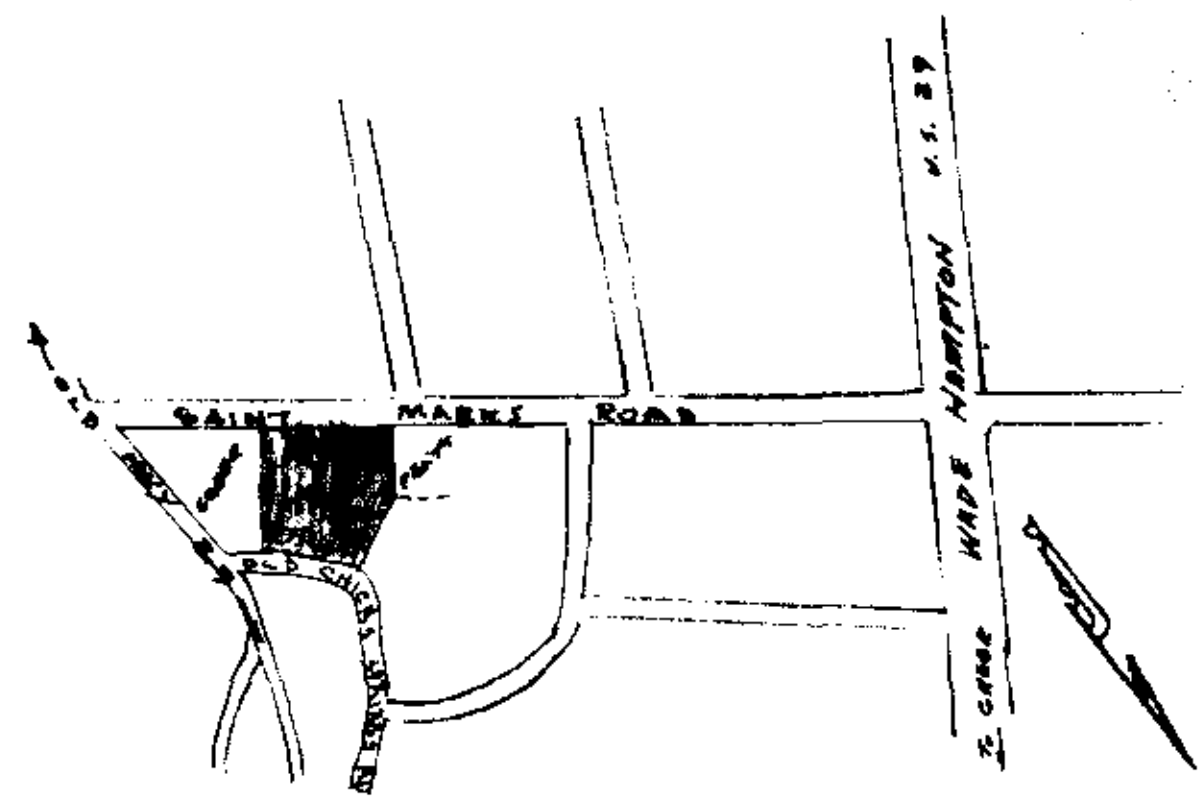

FINAL PLAT

CERTIFICATE OF OWNERSHIP AND DEDICATION

"We, the undersigned hereby acknowledge that I am the owner of the property shown and described herein and that I (we) hereby adopt this plan of subdivision with my (our) free consent and that I (we) establish the minimum building restriction lines, and hereby dedicate to public use as roads, streets, and easements, forever all areas so shown or indicated on said plat.

7/22/81 _____

CERTIFICATE OF ACCURACY

"I, CHARLES E. WERS, certify that this plat was taken by and (drawn under my supervision) (an actual survey made under my supervision) from the actual survey made by me (and description recorded in Book _____ Page _____ Book _____ Page _____) (other) that the error of closure as calculated by latitude and departure is 1:5000, that the boundaries not surveyed are shown as broken lines plotted from information found in Book _____ Page _____ that this plat was prepared in accordance with the Greenville County Subdivision Regulations adopted.

7-14-81 _____
 DATE _____
 S. C. Registration No. 1527

CERTIFICATE OF APPROVAL FOR RECORDING

"I hereby certify that the subdivision plat shown herein has been found to comply with the Subdivision Regulations for Greenville County, with the exception of such variances, if any, as are noted in the minutes of the Greenville County Planning Commission of Greenville County, South Carolina, and that it has been approved for recording in the office of the County Register of Deeds Conveyances."

DATE _____
 DIRECTOR OF PLANNING
 GREENVILLE COUNTY PLANNING COMMISSION

FILE NUMBER

SURVEY FOR
JOHN J. STUBBLEFIELD
 JOHN J. STUBBLEFIELD, OWNER
 CHARLES E. WERS, SURVEYOR

NO. OF ACRES: 1.03
 NO. OF LOTS: 3
 DATE: JULY 14, 1981



THIS PLAT IS NOT A SUBDIVISION AS DEFINED BY THE GREENVILLE COUNTY SUBDIVISION REGULATIONS.
 7/28/81

 Chairman, Secretary or Director of Planning,
 Greenville County Planning Commission

9' 25' BUFFER (C. VEGETATIVE)
 NO ACCESS TO OLD CHICK SPRINGS ROAD
 * 5' DRAINAGE EASEMENT ON EACH SIDE OF PROPERTY LINES

8N-57

RECORDING FEE
 PAID \$ 5.00

Plat Filed This 28 day of July 1981
 And Recorded in Vol. _____ Page _____ M
 Register Meigs Conveyances Greenville County S.C.