

FILED
GREENVILLE CO. S.C.
JUL 15 2 42 PM '81
GONNERSLEY
R.M.C.

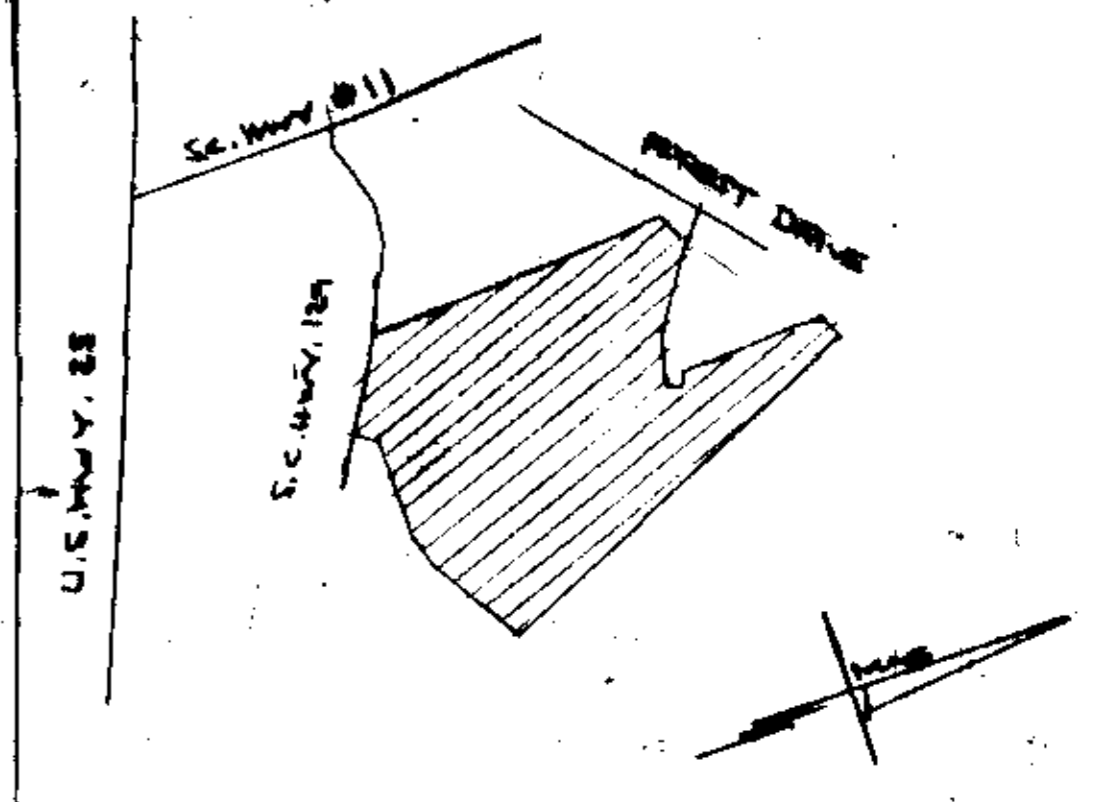
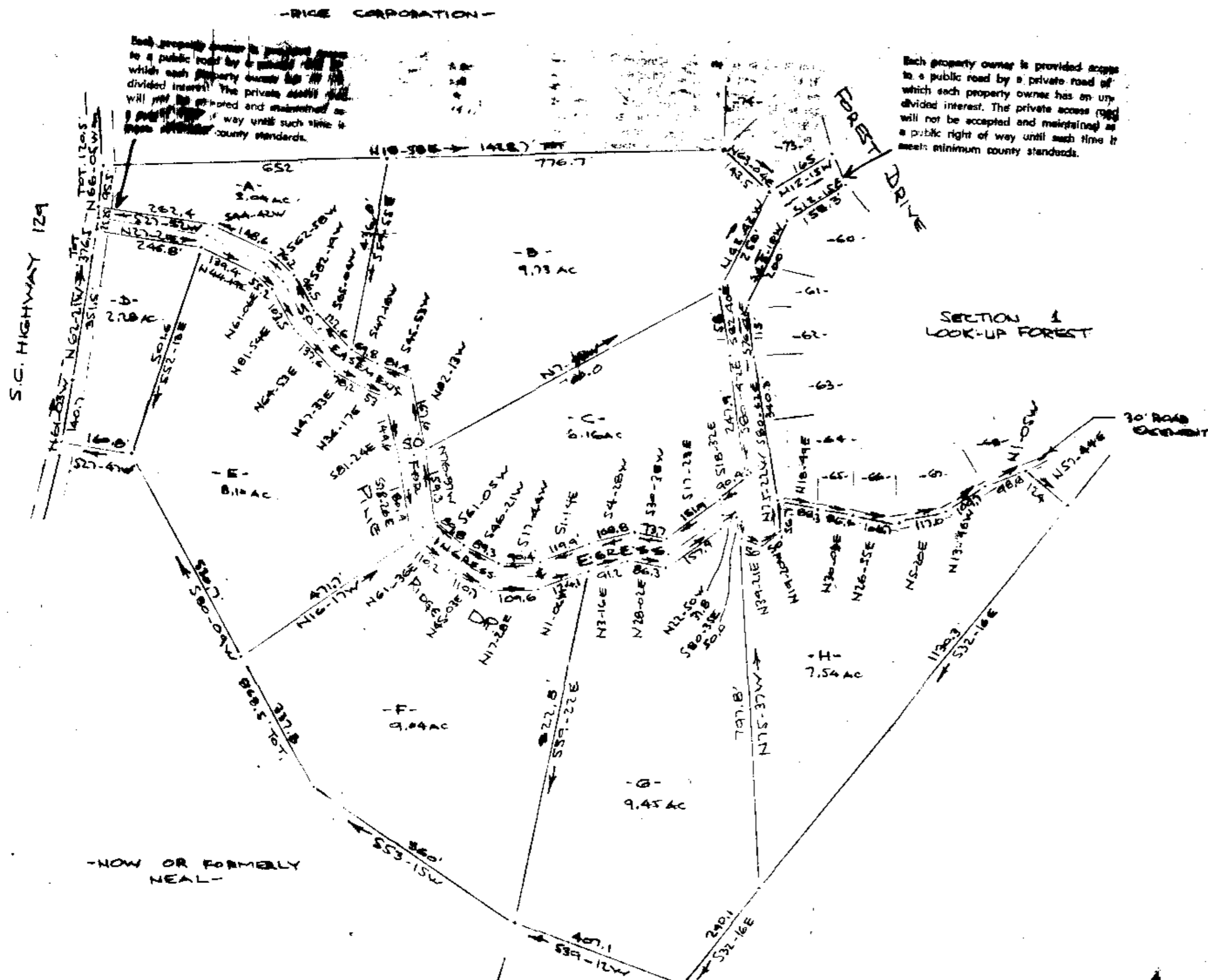

FINAL PLAT

CERTIFICATE OF OWNERSHIP AND DEDICATION

"I, the undersigned hereby acknowledge that I am (we and the owners) of the property shown and described herein and that I (we) hereby adopt this plan of subdivision with my (our) free consent and that I (we) establish the minimum building restriction lines, and hereby dedicate to public use as roads, streets, and easements, forever all areas so shown or indicated on said plat.

7/7/81 RISE CORPORATION
Signed by Paul M. Rice

Signed _____

Signed _____

Signed _____

CERTIFICATE OF ACCURACY

"I, the undersigned, certify that this plat was (drawn by me) (drawn under my supervision) (an actual survey made under my supervision) from (an actual survey made by me) (said description recorded in Book _____ Page _____, etc.) (other), that the error of closure as calculated by latitudes and departures is 1/3,000, that the boundaries not surveyed are shown as broken lines plotted from information found in Book _____ Page _____, that this plat was prepared in accordance with the Greenville County Subdivision Regulations as adopted.

7-7-81 R. B. Bruce
DATE LICENSED SURVEYOR OR REGISTERED SURVEYOR
S.C. Registration No. 1952

CERTIFICATE OF APPROVAL FOR RECORDING

"I hereby certify that the subdivision plat shown hereon has been found to comply with the Subdivision Regulations for Greenville County, with the exception of such variances, if any, as are noted in the minutes of the Greenville County Planning Commission of Greenville County, South Carolina, and that it has been approved for recording in the office of the County Register of Meane Conveyance."

DATE _____ DIRECTOR OF PLANNING
GREENVILLE COUNTY PLANNING COMMISSION

FILE NUMBER

8-N-48

JUL 15 1981 1337

THIS PLAT IS NOT A SUBDIVISION AS DEFINED BY THE GREENVILLE COUNTY SUBDIVISION REGULATIONS.

7/15/81 F. J. Fisher
Chairman, Secretary or Director of Planning
Greenville County Planning Commission

PROPERTY OF
RICE CORPORATION
GREENVILLE COUNTY, S.C.

MAX RICE R. B. BRUCE
OWNER SURVEYOR

NO. OF ACRES: 55.34 0
NO. OF LOTS: 8 DATE: 7 JULY 1981



RECORDING FEE
PLG \$ 5.00

NOTE: ABOVE PLAN REPRESENTS PARTIAL SURVEY
(THERE IS A 5' DRAINAGE EASEMENT ALONG ALL SIDES OF ROAD LOT LINES.)

Plat filed This 15 day of July, 1981
And Recorded in Vol. 8-N, Page 48 at 2:41 P.M.
James H. Anderson
Register Meane Conveyance Greenville, S.C.