

PEBBLE CREEK GOLF COURSE

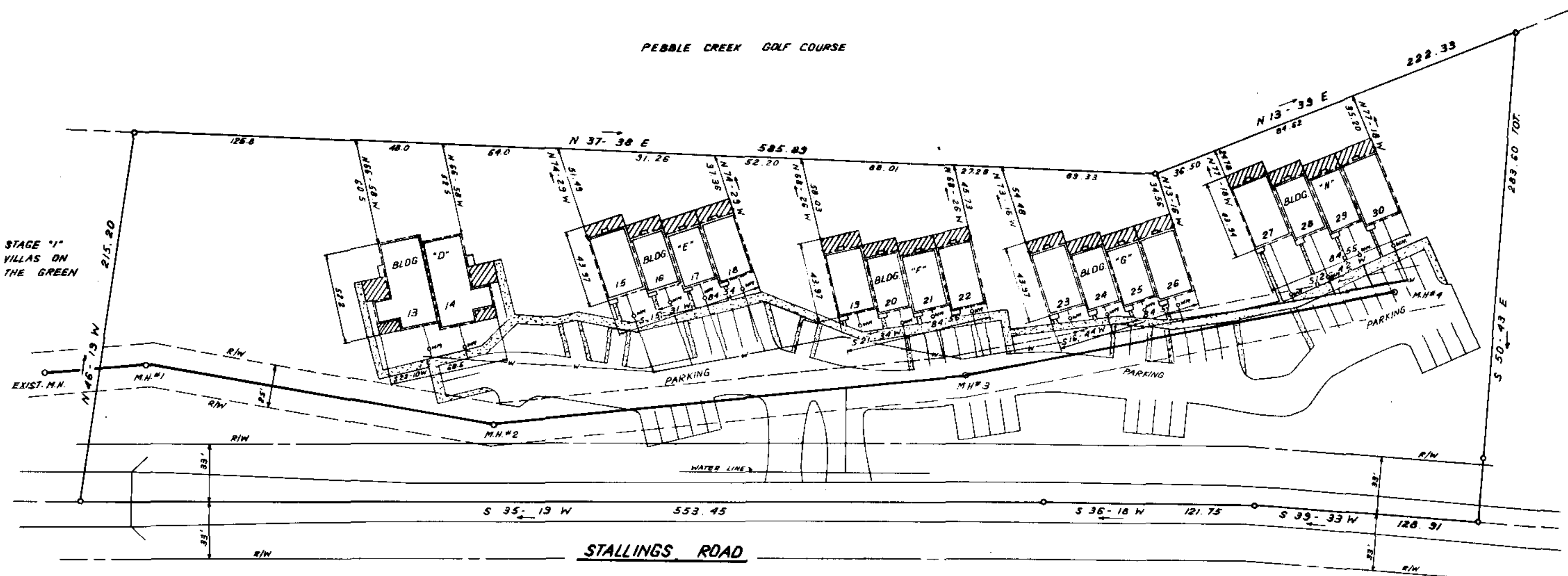

NOTES:

1. All buildings' location dimensions were measured to buildings and foundation existing in the field on February 16, 1981.
2. All interior angles in units are 90 degrees unless otherwise noted
3. Common elements -----
4. Unit Boundary -----
5. Limited common elements //////////////
6. All parking shown is graded but not paved.
7. Easements exist to Duke Power Co. and Southern Bell Telephone Co. for service lines to buildings.
8. Each unit consists of the space bounded by the undercoated and unfinished surfaces of the perimeter walls, floors and ceilings.
9. See additional sheets for floor plans.
10. All easements exist to the Commissioner of Public Works of the City of Greenville, S.C. for water lines.
11. This plot plan shows location of buildings E through H, each containing 4 units and building D with 2 units, for a total of 18 units.

Plat Filed This 5 day of June 1981  
 And Recorded Vol. 8-N 43 12:21 P.M.  
 Register Meigs Conveyance Greenville County, S.C.

THIS PLAT IS NOT A DIVISION  
 AS DEFINED BY THE GREENVILLE  
 COUNTY SUBDIVISION REGULATIONS.  
 6/5/81 Royce J. Carter  
 Planning Director  
 Greenville County Planning Commission

8-N-43 ✓  
 FILED JUN 5 12 21 PM '81  
 DONNIE J. JAMERSLEY  
 R.M.C.

This is to certify that we surveyed the property shown on this plat, and that the property lines and buildings are as shown hereon; that the buildings located on shown property do not encroach or project on adjacent streets or property, and that no adjacent buildings or walls encroach or project on shown property; and that building locations are correct.

RECORDING FEE  
 PAID \$5.00

Freeland & Associates, Inc.  
 James R. Freeland RLS & PE 4781



JUN 5 1981  
 scale 40 0 40 80 feet

STATE OF SOUTH CAROLINA  
 GREENVILLE COUNTY  
 VILLAS ON THE GREEN  
 HORIZONTAL PROPERTY REGIME  
 STAGE "2"

FREELAND & ASSOCIATES Engineers & Land Surveyors GREENVILLE, S.C.	
SURVEY DCN	_____
DRAWN B.P.	_____
CHECK DTC	_____
SCALE 1" = 40'	_____
DATE FEB 16, 81	_____
DWG. NO. 81-5920	_____