

MICROFILMED

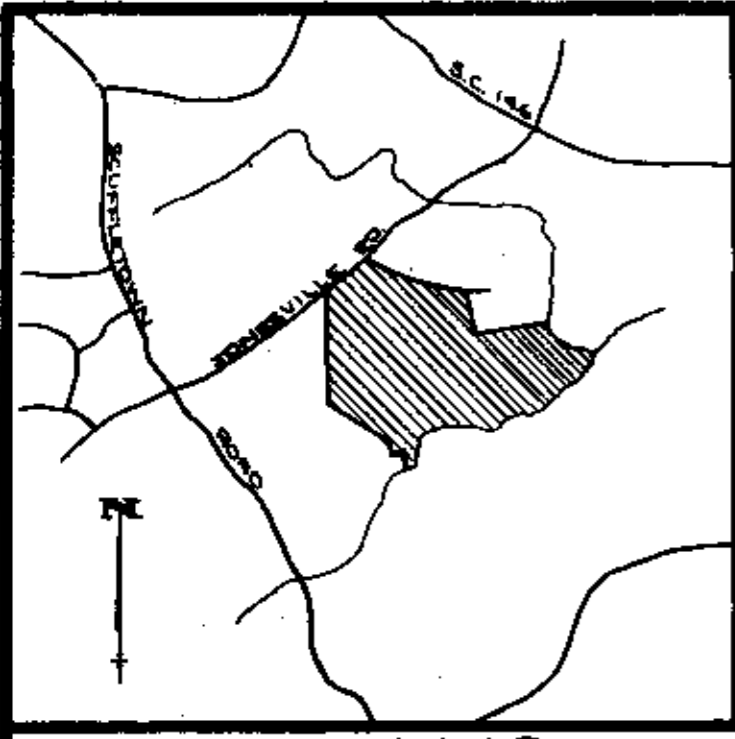

LOCATION MAP

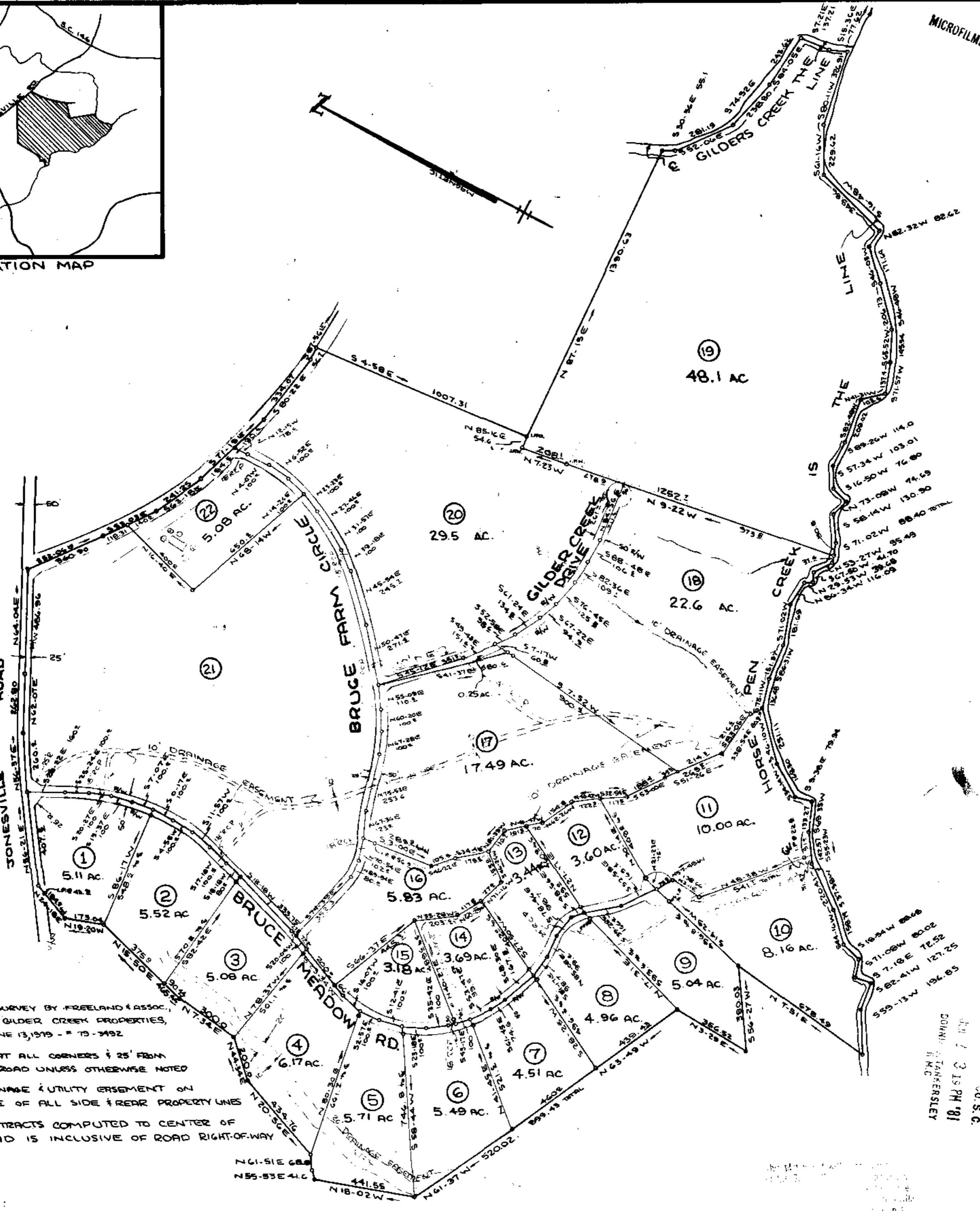
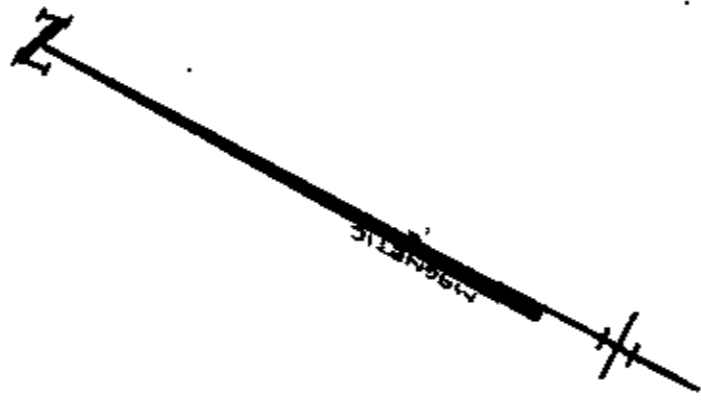

NOTE:

- BOUNDARY SURVEY BY FREELAND & ASSOC., PROPERTY OF GILDER CREEK PROPERTIES, REVISED JUNE 13, 1979 - # 79-3492
- IRON PINS AT ALL CORNERS 25' FROM CENTER OF ROAD UNLESS OTHERWISE NOTED
- 5 FOOT DRAINAGE & UTILITY EASEMENT ON EACH SIDE OF ALL SIDE & REAR PROPERTY LINES
- AREA OF TRACTS COMPUTED TO CENTER OF ROADS AND IS INCLUSIVE OF ROAD RIGHT-OF-WAY

REVISIONS:

- MARCH 11, 1981 - 48.1 ACRE
- MAY 12, 1981 - REVISE 15.16

PROPERTY OF  
**GILDER CREEK DEVELOPMENT COMPANY**  
 NEAR FIVE FORKS GREENVILLE COUNTY

SOUTH CAROLINA  
 APRIL 3, 1980 TRACTS #1 & #10  
 JUNE 26, 1980 TRACTS #10 & #11  
 JULY 7, 1980 TRACTS #12 & #15  
 SEPT. 3, 1980 BRUCE FARM CIRCLE # 2 TRACTS

SCALE: 1" = 300'



W. R. WILLIAMS, JR.  
 ENGINEER/SURVEYOR  
 P.E. & L.S. No. 3979  
 16 S. MAIN STREET  
 TRAVELERS REST, S.C.  
 29890

550.3 - 1 - 15, Pt. 13

Surveyor's signature: W.R. Williams, Jr.

33525

8-N-39

JUN 2 1981

"I hereby certify that the ratio of precision of the field survey is 1/2500" as shown hereon and the area was determined by DMD method of area calculation."

W.R. Williams, Jr. P.E. & L.S. No. 3979

FILED  
 JUN 7 3 19 PM '81  
 JOHN TANKERSLEY  
 REC. CLERK