

LOCATION MAP

FILED
 MAY 13 1 56 PM '81
 DONNIE TANKERSLEY
 R.M.C.

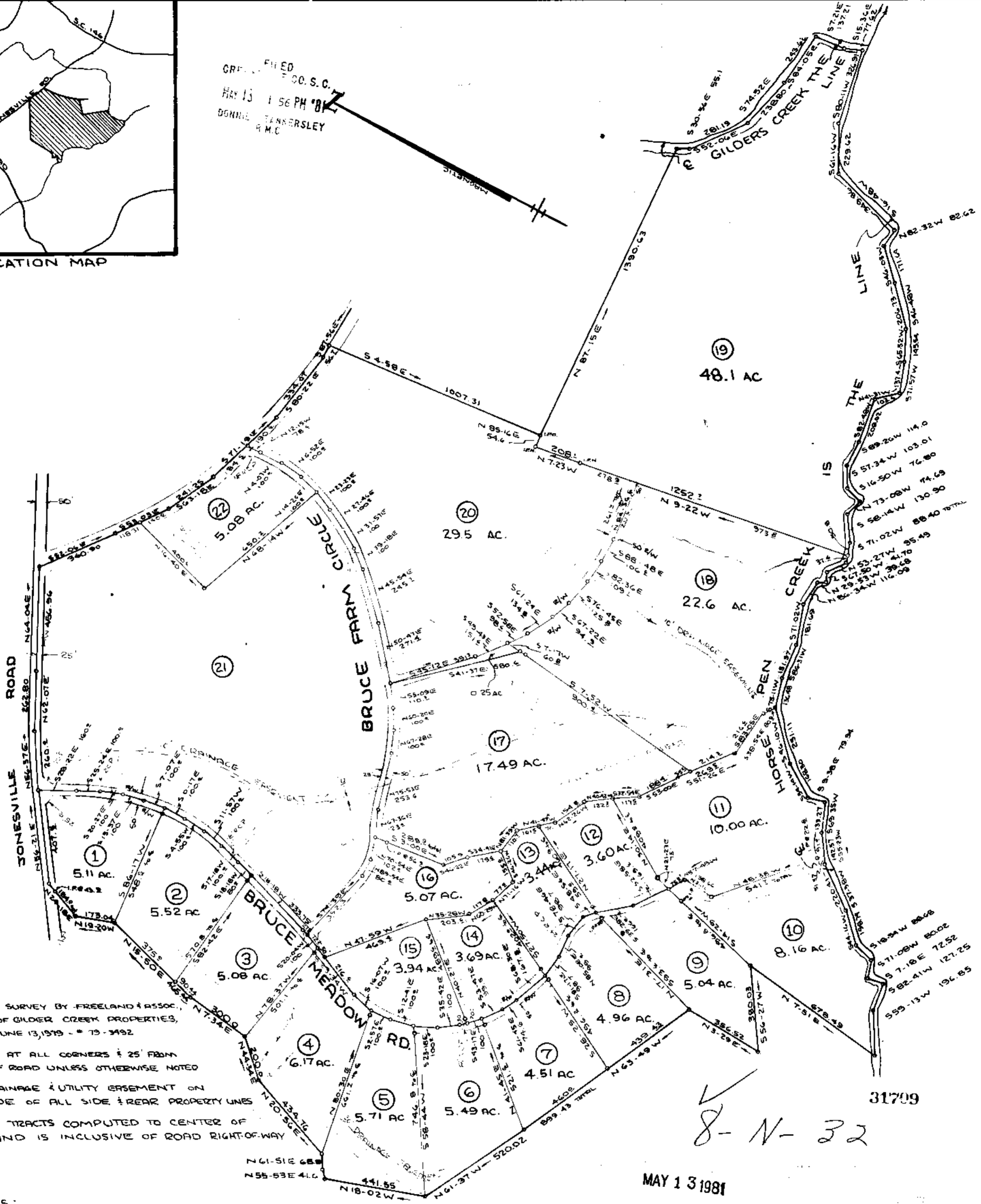

NOTE:
 - BOUNDARY SURVEY BY FREELAND & ASSOC.,
 PROPERTY OF GILDER CREEK PROPERTIES,
 REVISED JUNE 13, 1979 - 79-3492
 - IRON PINS AT ALL CORNERS 25' FROM
 CENTER OF ROAD UNLESS OTHERWISE NOTED
 - 5 FOOT DRAINAGE & UTILITY EASEMENT ON
 EACH SIDE OF ALL SIDE & REAR PROPERTY LINES
 - AREA OF TRACTS COMPUTED TO CENTER OF
 ROADS AND IS INCLUSIVE OF ROAD RIGHT-OF-WAY

REVISIONS:
 MARCH 11, 1981 - 48.1 ACRE
 MAY 12, 1981 - REVISE 15.16

8-N-32

MAY 13 1981

PROPERTY OF
 GILDER CREEK DEVELOPMENT COMPANY
 NEAR FIVE FORKS GREENVILLE COUNTY

SOUTH CAROLINA
 APRIL 3, 1980 TRACTS #1 & #10
 JUNE 26, 1980 TRACTS #10 & #11
 JULY 7, 1980 TRACTS #12 & #15
 SEPT. 3, 1980 BRUCE FARM CIRCLE & 2 TRACTS

SCALE: 1" = 300'

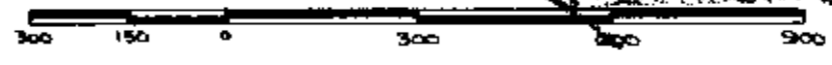

"I hereby certify that the ratio of precision of the field survey is 1/2500' as shown hereon and the area was determined by DMD method of area calculation."

WRW
 W. R. WILLIAMS, JR.
 ENGINEER/SURVEYOR
 P.E. & L.S. NO. 3979
 15 S. MAIN STREET
 TRAVELERS REST, S.C.
 29690

W.R. Williams, Jr. P.E. & L.S. No 3979

550.3 - 1 - 15, PT. 13

500 3 11431A01 3

MICROFILMED