

FILED
 GREENVILLE CO. S.C.
 APR 30 4 31 PM '81
 DONNIE S. TANKERSLEY
 R.M.C.

MICROFILMED

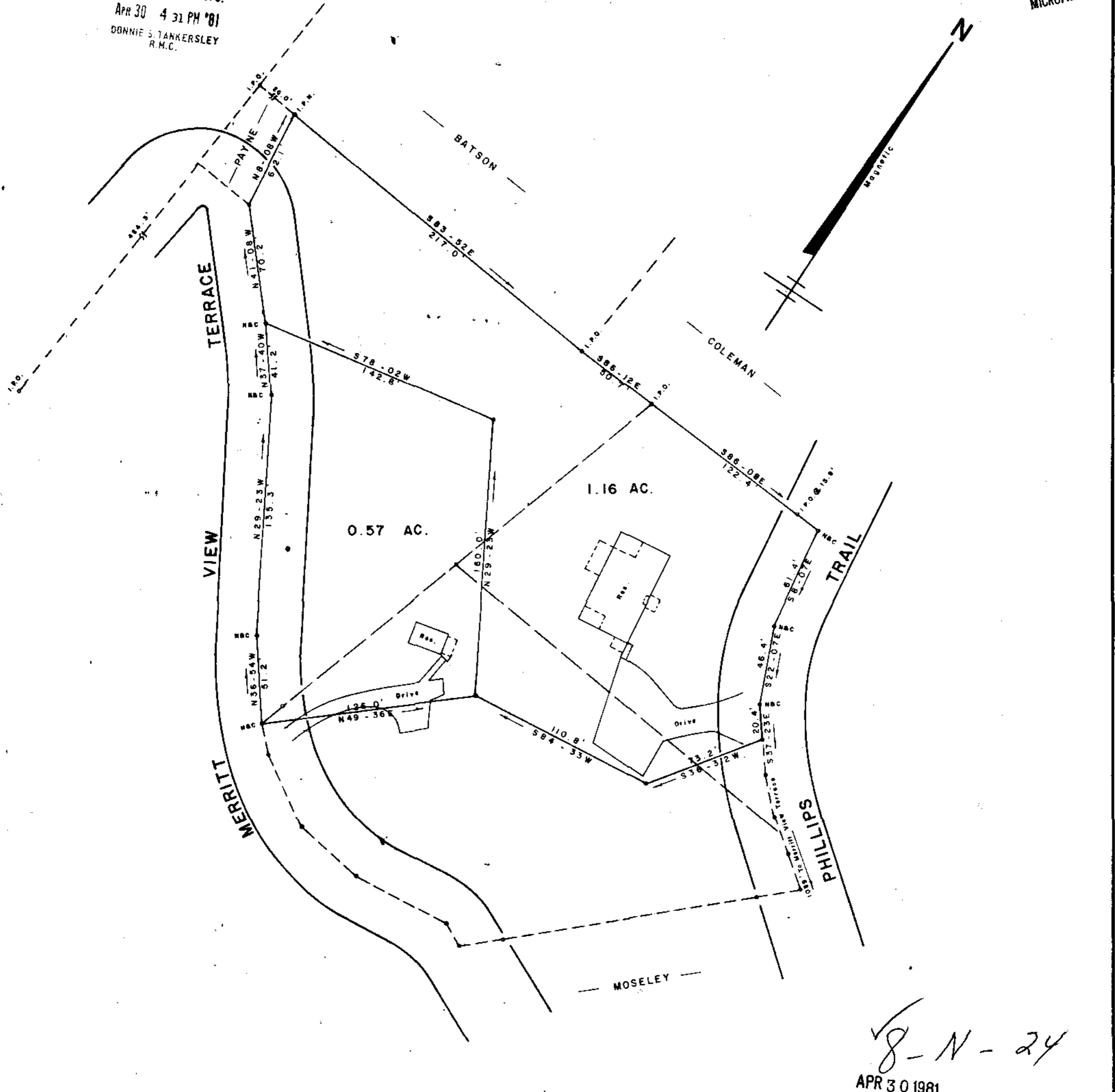

J-N-24
 APR 30 1981
 30458

SURVEY FOR
 ERIC B. AMSTUTZ
 RITA M. McKINNEY
 NEAR PARIS MTN. GREENVILLE CO.
 SOUTH CAROLINA
 APRIL 26, 1981

THIS PLAT IS NOT A SUBDIVISION
 AS DEFINED BY THE GREENVILLE
 COUNTY SUBDIVISION REGULATIONS.
4/30/81 *J. Forbes*
 Chairman, Secretary, or Director of
 Planning,
 Greenville County Planning Commission

WILLIAMS & PLUMBLEE, INC.
 ENGINEERING AND LAND SURVEYING
 158 MAIN STREET
 JEFFERY M. PLUMBLEE TRAVELERS REST, S.C. 29680
 R.L.S. PHONE (803) 834 7955

I hereby certify that the Ratio of Precision
 of the Field Survey is 1/5000 as
 Shown Hereon and the Area was Determined
 By O.M.D. Method.
Jeffery M. Plumblee
 Jeffery M. Plumblee
 R.L.S. No 7881

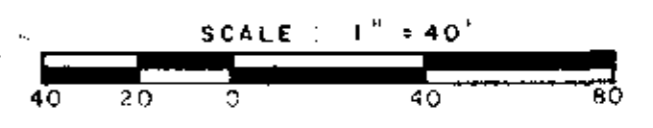

F.B. 55 460-1-25, 26, 27

5.0001