

FILED
GREENVILLE CO. S. C.
APR 24 11 53 AM '81
DORR COX
TANKERSLEY
R.M.C.

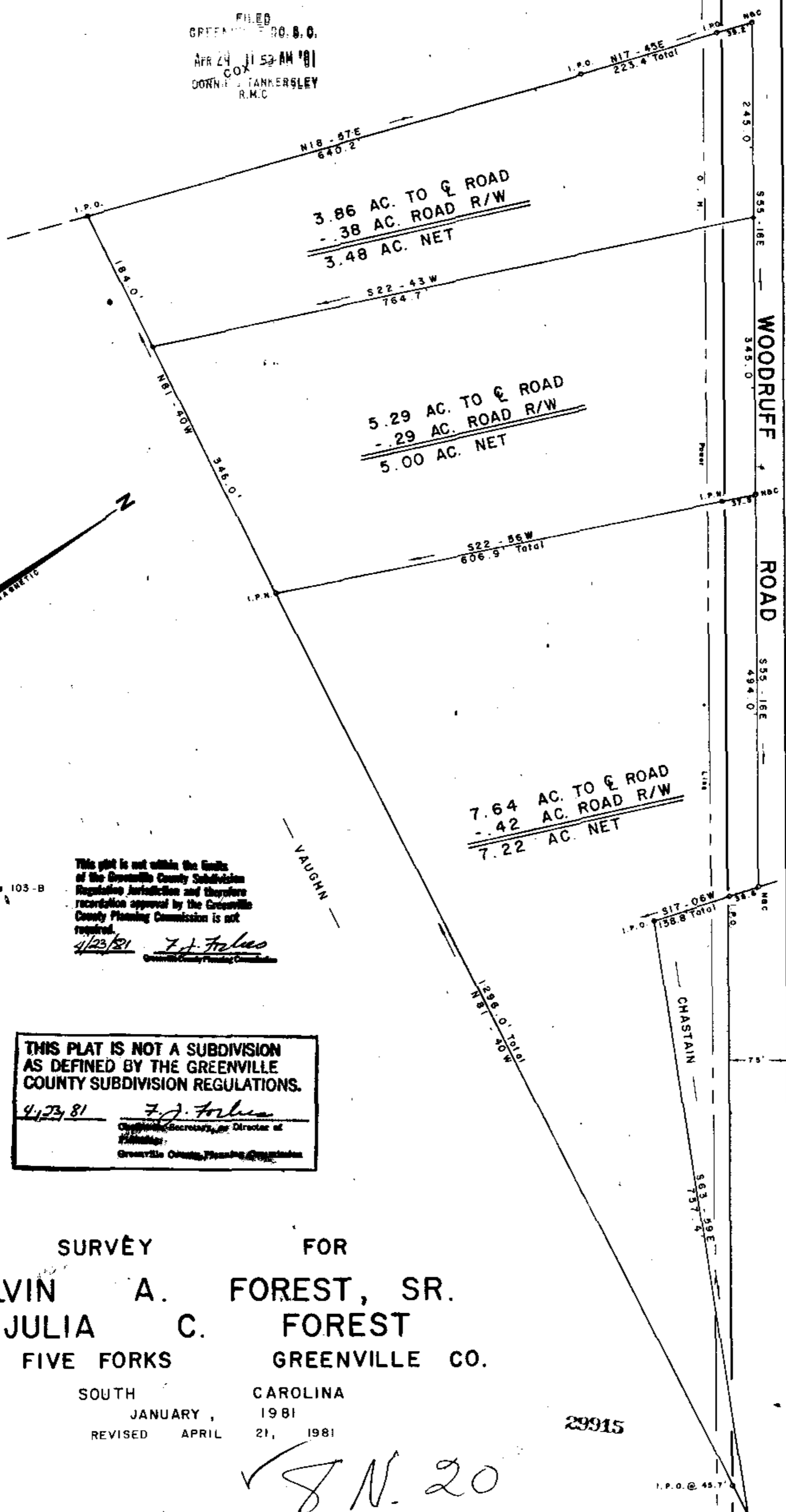

NOTE: Reference Plat Book MHH, Page 103-B

This plat is not within the limits of the Greenville County Subdivision Regulation Jurisdiction and therefore recordation approval by the Greenville County Planning Commission is not required.
4/23/81 *F.J. Forbes*
Greenville County Planning Commission

THIS PLAT IS NOT A SUBDIVISION AS DEFINED BY THE GREENVILLE COUNTY SUBDIVISION REGULATIONS.
4/23/81 *F.J. Forbes*
Greenville County Planning Commission

SURVEY FOR
ALVIN A. FOREST, SR.
JULIA C. FOREST
NEAR FIVE FORKS GREENVILLE CO.

SOUTH CAROLINA
JANUARY, 1981
REVISED APRIL 21, 1981

29915

J.N. 20

WILLIAMS and PLUMBLEE, Inc.
ENGINEERING and LAND SURVEYING
15 SOUTH MAIN STREET
TRAVELERS REST, S.C. 29690

SCALE: 1" = 100'
100 50 0 100 200 300

Jeffery M. Plumblee
R.L.S. No. 7881