

FILED
 GREENVILLE, S.C.
 APR 21 1981
 DONNIE LINKERSLEY
 R.M.C.

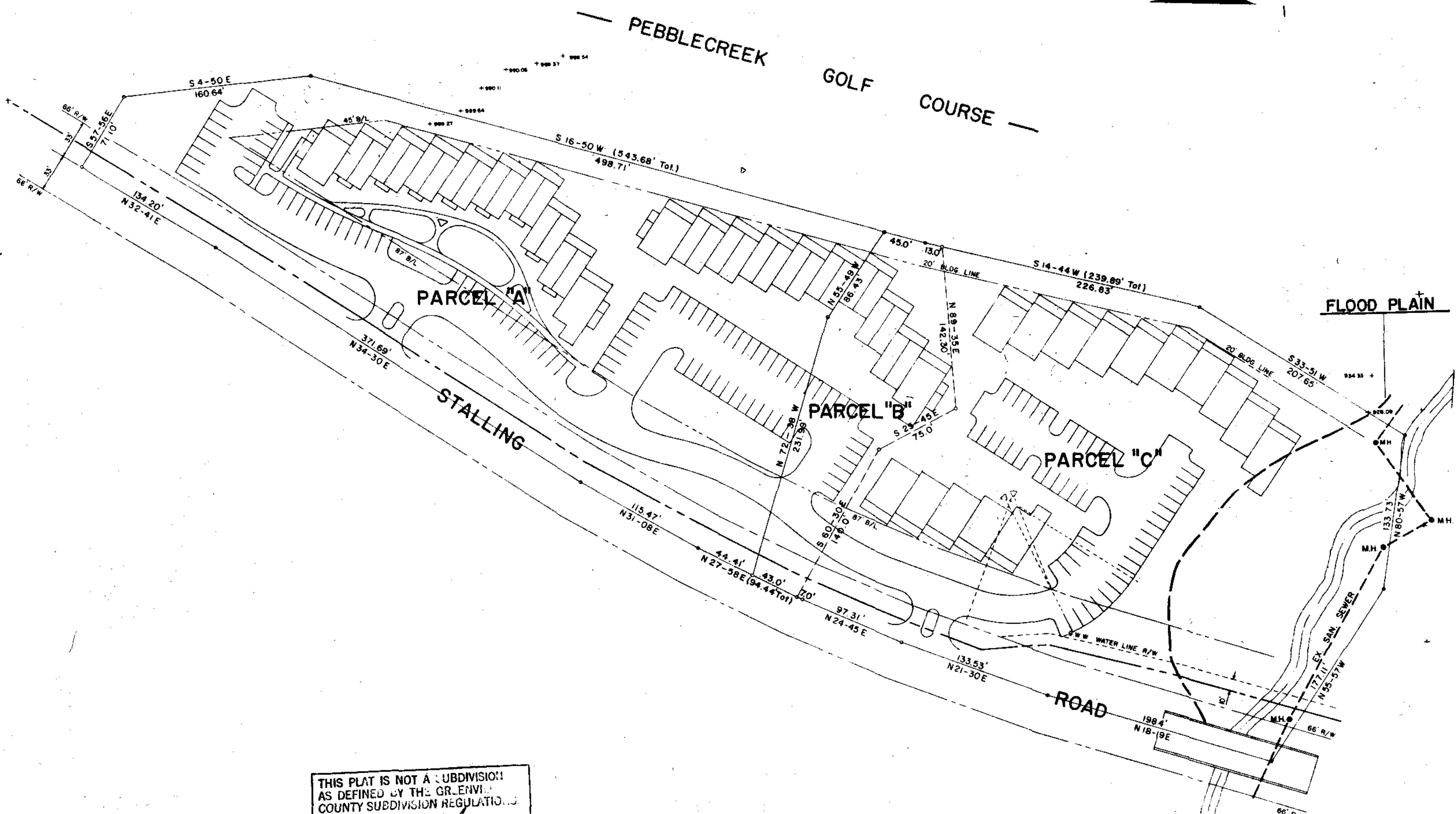
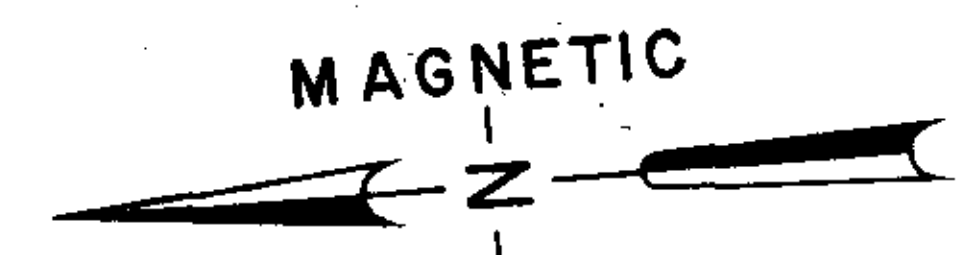

THIS PLAT IS NOT A SUBDIVISION
 AS DEFINED BY THE GREENVILLE
 COUNTY SUBDIVISION REGULATIONS.
 4/21/81 *J.D. Fisher*
 Chairman, Secretary, or Director of
 Planning
 Greenville County Planning Commission

29533
 APR 21 1981
 8-N-19

THIS IS A COMPOSITE PLAT AND DOES NOT CONSTITUTE
 AN ACTUAL FIELD SURVEY. ANY USE OF THIS DRAWING
 FOR DEED DESCRIPTIONS OR REAL ESTATE TRANSACTIONS
 IS DONE SO WITH THE UNDERSTANDING THAT ARBOR
 ENGINEERING, INC. ACCEPTS NO RESPONSIBILITY FOR
 ITS ACCURACY OR CORRECTNESS.

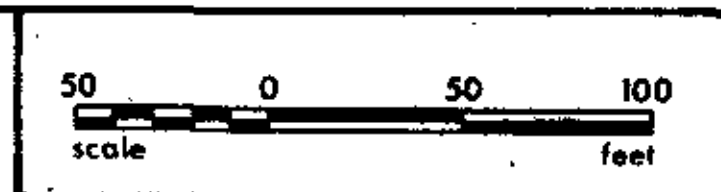
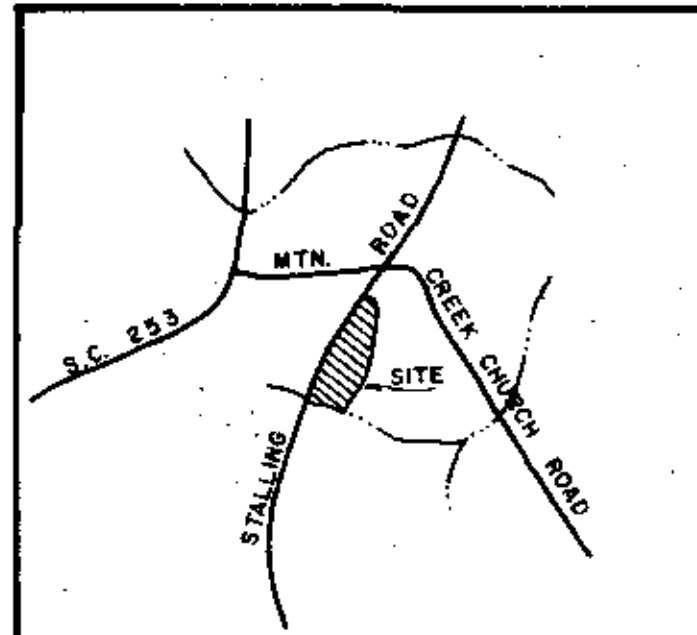

Arbor Engineering, Inc.
 P.O. BOX 263, GREENVILLE, S.C.
 LANDSCAPE ARCHITECTS ENGINEERS-DEVELOPMENTAL PLANNERS

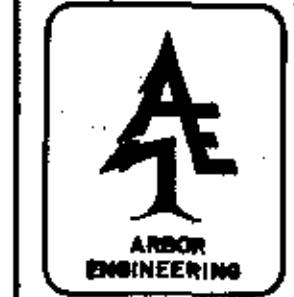

William B. Fisher
 SEAL

NO.	DATE	BY	DESCRIPTION	APPR.
REVISIONS				
CREEK VILLAS				
PROPERTY SURVEY FOR CREEK VILLAS LOCATED IN PEBBLECREEK				
GREENVILLE			SOUTH CAROLINA	
WNS	TAG	WNS	DATE	21 APR 81
SCALE 1" = 50'			81013	

152 18 1000 5.0000

MICROFILMED

MICROFILMED